Join the Building and Loan Association and help Wisconsin Rapids grow

WISCONSIN RAPIDS DAILY TRIBUNE

NINTH YEAR—NO. 2972. WISCONSIN RAPIDS, WIS., TUESDAY MARCH 27, 1923. PRICE THREE CENTS

SEEK DAUGHERTY'S SON IN KEENAN CASE

DEFENSE EXPERT UNDER GRILL BY ATTY. BRAZEAU

MAGNUSON WITNESS ADMITS SIMILARITIES IN DISPUTED PEN PRINTINGS: "ACCIDENTAL COINCIDENCE"

One sensation followed another in the Circuit Court room this morning when Special Prosecutor Brazeau carried defense witness W. W. Way of Milwaukee, president of the Cream City Business College through an all morning grilling on cross examination as to how much he knew of the science of handwriting detection and drew damaging admissions from the witness on the similarities existing between the bomb wrapper address and the admitted writings of John Magnuson. Plying question after question on the formation of characters, peculiarities of the letters, identical punctuation, peculiarity of spelling, identical measurement of spaces with relation to letters. Special Prosecutor Brazeau swung the witness away from his direct testimony to admit significant peculiarities, which substantiated the contentions and the declarations of identify by the state's experts.

Mr. Brazeau stayed with the witness during the entire morning and was interupted in his cross examination by the noon recess, giving relief to the defense witness who was showing evidence of worry and confusion.

At noon recess fully fifty spectators remained in their seats, many of them starting to munch on sandwiches and lunch to assure themselves of a seat during the afternoon session.

Took Every Letter

Atty. Brazeau, alert to the possibilities of the diversity of opinion and apparently conscious of many peculiarities and similarities not mentioned nor identified by the defense handwriting expert, sought early to have the witness contradict his testimony relative to the formation of letters and started with the first letter, the letter "J" in J. A. Chapman and went through the whole name on the address and on the sample of the defendant's pen printing, enlarged photographs furnished by the witness being used for illustration of the points of similarity which the state pulled from the reluctant witness. Questioned as to the time testified to in the direct examination for the defense, Mr. Brazeau pinned the witness down to his statement of weeks laboriously spent in the examination of the handwritings and gradually wrung from the witness that he had had the samples, the photographs of the originals only, for a period of about two weeks and he then admitted that he measured the time in the numbers of hours spent, saying that it represented weeks to his reckoning. The use of the instruments of the witness were then minutly pried into by the state who wrung again from the witness that he did not possess anything more than an ordinary magnifying glass, no microscope, and later drew an admission that he did not even have a high powered magnifying glass.

"Accidental Coincidence"

The recurrence of peculiarities which Mr. Way admitted on the stand during the cross examination were questioned continuously by the state and Mr. Way resorted to "the law of accidental coincidence" which he referred to repeatedly during the direct examination on Monday afternoon to explain the general similarities where they occurred.

Mr. Brazeau increased the intensity of his examination demanding a yes or no answer to questions throughout the examination with respect to the law of accidental coincidence in explanation to the recurring similarities.

The witness would not admit that the recurrence of the formation of the dots over the small letter "a" were significant after he had admitted that pen printing should be judged for similarities by the use of conscious habits in the same manner as handwriting was judged by experts. He later stated that the same characteristic dots on the small letter "r" recurring in seven separate samples of the defendant's pen printing were due to accidental coincidence.

Says Small Things Count

Mr. Way was questioned at length as to the value of the small characteristics in handwriting as a method of detecting similarities in handwriting and he admitted that they were of much consequence. Mr. Brazeau, dwelt on the small light lines and then forced the witness to locate the fine lines upon the exhibits of both the original wrapper and the samples and he was led to admit their presence but denied that they were of any importance in the case in question because, he stated, there was no resemblance between the questioned writing and samples of the defendant. He admitted suspicion in the misspelling declaring that it produced identification of nationality, admitted similarity of punctuation through the samples of the defendant's handwriting and admitted patching or mending of letters recurring although he would not admit the significance which he hesitatingly admitted was due to accidental coincidence."

Neighbors Tell Opposition To Dredge Ditch

Farmer neighbors of John Magnuson, accused murderer of Mrs. Clementine Chapman, who died as the result of the explosion of a parcel post bomb at the J. A. Chapman home last December, were called to the stand today by the defense to show that Magnuson was not alone in his opposition to the Mill Creek Drainage project or in his enmity toward those responsible for it.

Reports of threats against the dredge and of dissatisfaction with the whole project were told by Wm. Reichenbach, town of Arpin; J. O. Berden, town of Auburndale; Wallace Ekwald, town of Auburndale; H. J. Kleplain, town of Arpin; Frank Kothlow, town of Auburndale; Anton Newman, Auburndale; Wenzel Rau, Auburndale, and August Siebert, Auburndale.

Strangers Made Threats

Reichenbach, who was the first to take the stand, testified that while he was clearing a field on his farm in the northern part of the town of Arpin on April 26, 1922, two strangers approached him and spoke to him in German in regard to the Mill Creek drainage project.

"That dirty little Frenchman did this," he testified one of them said. "My partner will fix something that will soften his heart."

When he told them he knew of no "dirty little Frenchman," they spoke of "that dirty little Chapman," he asserted.

Berden testified that he accompanied Magnuson on his visit to the Chapman home last fall at the time that Chapman was said to have told Magnuson that the man who blew up the dredge was known. He testified that Magnuson did not accuse Chapman of receiving bribes in the drainage matter, and that Magnuson did not blush or appear confused when Chapman spoke of the authorities knowing who blew up the dredge.

Testimony by the other witnesses was of a general nature, tending to show that sentiment in the Mill Creek district was very strong against the drainage project. A number of them spoke of hearing threats against the dredge, and even of making such threats themselves, although, they said, they had no intention at the time of carrying them out.

FRANCE MOURNS "DIVINE SARAH"

WHOLE NATION GRIEVES DEATH OF IMMORTAL ACTRESS: WAS AMBASSADOR OF FRENCH ART TO WHOLE WORLD

(By Associated Press)

Paris, Mar 27.—All France mourns today, for her well beloved daughter Sarah Bernhardt is dead.

Paris is stunned, scarcely believing that she who was regarded as almost immortal, in more than one sense of the word, has passed away. It seems not too much to say that not since the death of Victor Hugo has France mourned so deeply.

With Hugo and Pasteur

As Academician De Fiers observes in Figaro, Bernhardt probably shares with Hugo and Pasteur the distinction of being the most illustrious person in the past one hundred years of French history.

"Divine Sarah" was undoubtedly one of the greatest ambassadors of French art and literature who ever lived. It was thus fitting that France idolize her.

Auction sale ads bring the buyers.

WEATHER

Fair tonight and Wednesday, colder tonight, cold wave extreme north east portion with zero temperature.

Fire Sweeps Religious Structure

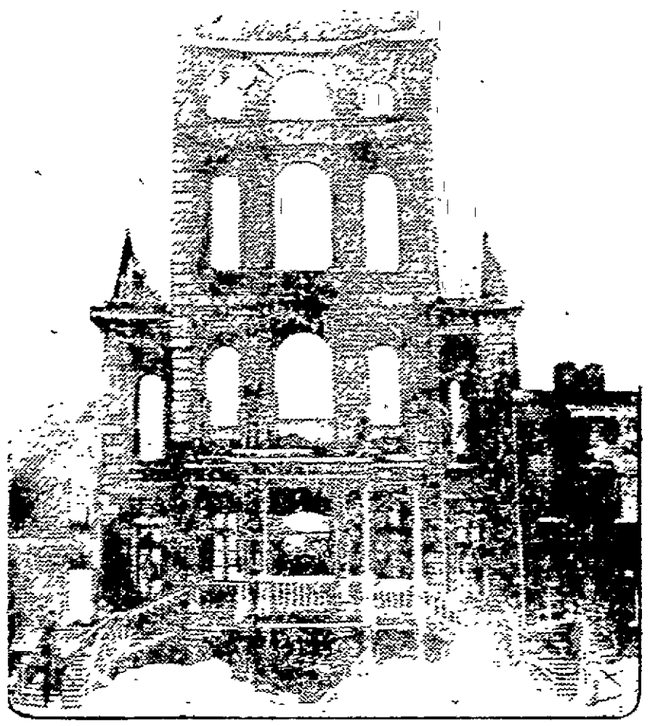

The seventeenth Catholic institution in Canada to be destroyed by fire within the past year was the Catholic Hospital for Incurables in Montreal. Above are shown the ice-draped ruins of the hospital from which 350 patients were rescued by nuns and attendants. Loss $1,000,000.

Local Guard Unit To Hold An Enlistment Campaign

PLAN TO ENLIST ABOUT TWENTY MORE MEN: NO "RAW ROOKS" WILL BE TAKEN TO SUMMER TRAINING CAMP

Simultaneous with an order from the Wisconsin National Guard headquarters, at Madison, authorizing the discharge of 15 men from the local battery there comes an order from the local officers that an extensive enlistment campaign will be started next week in efforts to obtain approximately 20 more men for the battery. The order from Madison was given because of the fact that the fifteen men involved have either left the city or their enlistment period has expired.

15 Get Discharges

Officers of the battery are now preparing the discharge papers of the fifteen men and it is expected that the men will be crossed off the battery muster role before the end of the present week.

All members of the battery and the officers have pledged themselves to do recruiting duty during the next month and all are confident that the goal of twenty will be reached by the time the campaign comes to a close, which will be in ample time for the men, both old and new, to be well acquainted with the drill formations by the time of the annual summer encampment which usually occurs the latter part of July.

May Train in Georgia

According to Captain Kraske the artillery units of this corps will not train at Camp Custer again this summer, but will in a probability go to Camp Oglethorpe, Ga., where one of the finest army cantonments erected during the days of the world war still stands. This camp was considered one of the best in the United States in regard to climate, water and quality of the large drill fields which are especially adapted for artillery training purposes.

Only those who are now members of the battery and those who enlist during the campaign for members will be taken on this trip as it is planned that the battery members do not want to go to a national camp with a bunch of raw "rooks" to confuse the drills.

Famous Experts Testified Here 20 Years Ago

When Albert S. Osborne of New York, recognized universally as one of the world's greatest experts in the identification of handwriting, and John F. Tyrrell of Milwaukee, also an expert of note, testified for the state last Saturday in the prosecutoin of John Magnuson, alleged yule bomb slayer, they made their second appearance in the court room of the Wood county court here.

Twenty years ago Mr. Osborne and Mr. Tyrrell were called here by the defense in the case of Hunt vs. Peshtigo Lumber Company and it was largely on the basis of his testimony at that time that the lumber company was awarded the verdict in a suit involving large tracts of valuable timber lands.

Mr. Osborne by examination of the typewriting on the document upon which Hunt's claim against the Peshtigo company was based, found that it was written upon a typewriter of a model not yet developed at the time the document was purported to have been drawn, and hence obviously was a forgery. The identification was made by the letter "m," the size and appearance of which had recently been altered by the manufacturers of the machine which had been used.

Robert Morse, court reporter, who took the testimony against John Magnuson, had just taken up his duties when Mr. Osborne and Mr. Tyrrell appeared here twenty years ago, and took their testimony at that time.

Sherry Youth Breaks Leg In Jump From Hay Mow

Irwin Coombs of the town of Sherry a student at the Wood County Agricultural school in this city, broke his right leg Saturday when he jumped from the hay mow to the barn floor while visiting at the farm of his brother, Wilbur Coombs, Sherry, last Saturday. He was taken to the Riverview hospital Sunday, and the break set.

Weber's 8 Hour Day Bill Killed By The Assembly

Madison, Wis., Mar. 27—The bill by Assemblyman Weber and advocated by labor organizations through the state, to maintain the eight hour day on all work done on public buildings or property, including highways, was killed by the assembly today.

Passage of the bill had been recommended by the committee on labor. The motion to indefinitely postpone the bill was made by Assemblyman Hefty.

STATE CONTROL OF GUARD URGED BY LA FOLLETTE

SENATOR SAYS FARMERS OF CONSTITUTION NEVER INTENDED MILITIA TO BECOME NATIONAL ARMY

Madison, Wis. March 27.—State control of the national guard was advocated by Senator Robert M. La Follette in a statement made public on Tuesday. Simultaneously with the hearing on the appropriation bill today before the finance committee for the national guard for the coming biennium, the La Follette statement was issued by the senator in his magazine. The senator argues at length the right of state to control the national goard, tracing the development of the military organizations since colonial times.

"The reason why the framers of the Constitution did not limit the expenditures that could be made under the militia clause of the constitution was because they never imagined that any responsible Congress would seek to build up an army under that provition," declares Senator La Follette. "That is precisely, however, what has been, and is being done.

Should Preserve Rights

"It behooves every state which desires to preserve its own rights, and the liberties of its citizens to oppose this federal usurpation of authority, and to insist that the fundamental law of the land as embodied in the constitution of the United States, shall be obeyed.

"And finally it is the bounden duty of every state to assert its right to determine the extent to which it will burden the taxpayers with state expenditures for its National Guard, or in the language of the constitution—"the militia of the state."

"State governments cannot control national expenditures for military or other purposes.

"The voters at national elections can reduce the enormous and unwarranted tax burdens now imposed for future war by electing a president and Congress that will represent the taxpayers, instead of the war makers.

"The state government can reduce state taxes many hundreds of thousands of dollars annually, by cutting down the exorbitant and wasteful expenditures for its national guard.

"This tax burden, in my opinion, should be reduced in large measure and reduced at once. This can be done in strict accord with both the federal and the state constitution."

Vote $1,600 For Repair Of Andersonville Monument

Madison, Wis.—Appropriation of $1,600 or a large part thereof for reconditioning the Wisconsin monument in the national cemetery at Andersonville, Ga., is practically assured with passage in the assembly of the Garey senate bill.

Under the bill the adjutant general would be authorized with the advice and approval of a committee from the Wisconsin department of the Grand Army of the Republic to have the monument, which is Wisconsin's tribute to the men who perished in the Civil war, repaired and conditioned.

Arrest Nightwatchman On Novel Murder Charges

Detroit, Mich., Mar. 27—Acting on the theory that Joseph A. Campbell, superintendent of a reduction company, who disappeared February 10, was slain and his body destroyed by running it through machinery used in the manufacture of fertilizer, county authorities today apprehended George Reynolds, night foreman at the plant.

Investigation is said to have disclosed that the machinery in the plant was in operation from 11:00 p. m. until 5:00 a. m. on the night of February 10, contrary to custom.

Wisconsin Taxpayers May Regain Big Sum From U. S.

Madison, Wis.—Wisconsin residents collecting $1,300,000 in illegally collected taxes paid by ancestors after the civil war depends only on the passage of a bill in the legislature. Assembly A. M. Warden, Bayfield, asserted Monday after the assembly had sent such a bill to engrossment.

Blain Will State Plans Tomorrow

(By Associated Press)

Madison, Wis. March 27—Governor Blaine will go before a joint meeting of the houses of the legislature tomorrow morning, with his special message, which, it is reported upon good authority, will be a pointed and emphatic exposition of his stand upon taxes, the National Guard, economy and Prohibition.

The governor, it has been definitely announced, will carry out his intention of laying a definite tax proposal before the legislature. This measure it is hoped, will solve the problem raised by the demand for the repeal of the personal property offset to income taxes and provides more thorough readjustment of rates on individuals and corporations than has hitherto been attempted.

The bill, which will raise $1,600,000 from incomes, is so adjusted that the governor believes no person or industry will be unduly burdened.

The governor, it is reported, will ask for a one man tax commission to take the place of the present three man commission.

TRAINS DELAYED BY ICE AND SNOW

GREEN BAY HELD UP EAST OF NEW LONDON JUNCTION: ST PAUL DELAYED SEVERAL HOURS NORTH OF RUDOLPH.

Although no snow fell during the night the trains on the Chicago, Milwaukee & St. Paul and the Green Bay and Western were delayed this morning owing to the drifts that filled the cuts and melting snow which froze over night and filled the cuts with ice making it impossible to get through with the trains.

Ice on Track

The Green Bay & Western, scheduled to arrive here at 10:27 a. m., was delayed about two hours this morning in a cut about a quarter of a mile east of New London Junction where the melting snow had formed a large pond of water over the railroad. During the night the low temperature caused this to freeze solid and this fact coupled with the high wind which drove the snow into the cut made it impossible to get the train through on time. All other trains are running according to schedule on this line.

Road Cleared at Noon

The early morning passenger train on the St. Paul was delayed several hours this morning north of Rudolph where the troublesome cuts were filled with snow for the fifth time this winter. A great many people from this city, enroute to Wausau to hear the St Olaf's choir, were among those stranded on this train. The south bound train was also about two hours late.

The Chicago & Northwestern and the Soo Line are running on time with little difficulties by the drifts.

George Schlig Funeral Will Be Held Thursday

The remains of George Schlig, who died at Los Angeles, Cal., Thursday, March 23, will arrive in this city Wednesday noon.

Funeral services conducted by Rev. William Reding will be held at the SS. Peter and Paul Catholic church, at 2:30 o'clock Thursday afternoon.

Interment will be in Calvary cemetery.

Would Boost Penalties For Income Tax Evasions

Madison, Wis.—Strenthening of the penalty clause in the income tax law as applied to perconal returns is provided in the George Schmidt bill engrossed by the assembly yesterday. Persons who refuse or fail to make a proper return would be liable to a specific tax of $3 and an additional tax to be computed at not less than one-fourth nor more than double the rate at which the normal tax is imposed on the net taxable income. There appeared to be no opposition to engrossment of the bill, something unusual for a bill relating to taxation.

BLACKMAIL RING MARKED HIM AS VICTIM IS BELIEF

SON OF ATTY. GENERAL OF THE UNITED STATES AND FORMER ARMY OFFICER FRIEND OF SLAIN GIRL.

(By Associated Press)

New York, Mar. 27—Assistant District Attorney Pecora and Police Inspector Coughlin today joined in active search for Draper M. Daugherty, only son of the Attorney General of the United States, to question him concerning reports that he was a friend of Dorothy Keenan, murdered model and what he might know of a blackmail ring using her as a decoy.

Paid Miss Keenan's Bills

Daugherty, who served for two years in the British army before America entered the war and then became major in the American expeditionary forces, was quoted by a newspaper as saying that he knew Miss Keenan well, had visited her apartment several times and on one occasion had given her a check to pay a bill she told him was pressing.

He began to suspect last Thursday, after receiving a telephone call at a New York club, that he like John K. Mitchell, wealthy and socially prominent Philadelphian, was marked by blackmailers, he was quoted as saying.

Friend Sought Job

This call, he said, came from a man who had been close to Miss Keenan. The speaker, he said, asked him about the job he promised to get for him in the United States department of justice which Attorney General Daugherty, his father, promised.

Admitting that he earlier promised this man to see what could be done for him, Daugherty was quoted as saying that he told the caller to talk to Mr. ———, at the Washington office, to which the caller, he said, told him nothing had developed, adding that Mr. Daugherty had to get him a job. He then inquired menacingly if he wanted his acquaintance with Miss Keenan to come out.

Daugherty was quoted as inviting the caller to come up and take a threshing, after being addressed in the same manner several different times.

Daugherty declared he had no fear that blackmailers could fasten anything discreditable upon him as his relationship with the slain model had been most casual.

Police Have Theories

New York, Mar. 27—Two theories formed the background of today's police investigation of the murder of Dorothy Keenan. The first was that a man intent on blackmail, chloroformed Miss Keenan to obtain a letter written to her at Palm Beach by John K. Mitchell, prominent Philadelphian who was until Saturday known as John Marshall of Boston.

The second was that a robber entered her apartment and chloroformed her to get her jewels and furs and escaped, ignorant that he had murdered the woman.

Police were surprised today to find some clothes and a purse of Miss Keenan's in the apartment of her mother, Mrs. Anna Keenan. Her mother said she had taken them home and forgotten them.

The purse particularly was wanted by police who had been informed that Miss Keenan had placed the Palm Beach letter in it, but it was not found.

Policemen Are Checker Champs Legislator Says

Madison, Wis.—Checker playing activities of policemen in cities of the fourth class used as the principal reason why these men should not get pensions when the committee on labor's bill providing a pension was killed in the lower house Monday.

Assemlyman charged that the fourth city cops spent most of their time in checker games. Assemblyman George A. Nelson, Polk county, asserted that a policeman came up to him while he was in one of the smaller cities and asked him if he could play checkers.

"Move on then or I'll run you in", Nelson said the policeman commanded when he informed him that checker playing was not one of his accomplishments.

Afghanistan is the last of the Mohammedan countries to preserve its isolation from the infidel.

NEWSPAPER ARCHIVE®
NEWSPAPER ARCHIVE®

Join the Building and Loan Association and help Wisconsin Rapids grow

WISCONSIN RAPIDS DAILY TRIBUNE

NINTH YEAR—NO. 2972. WISCONSIN RAPIDS, WIS., TUESDAY MARCH 27, 1923. PRICE THREE CENTS

SEEK DAUGHERTY'S SON IN KEENAN CASE

DEFENSE EXPERT UNDER GRILL BY ATTY. BRAZEAU

MAGNUSON WITNESS ADMITS SIMILARITIES IN DISPUTED PEN PRINTINGS; "ACCIDENTAL COINCIDENCE"

One sensation followed another in the Circuit Court room this morning when Special Prosecutor Brazeau carried defense witness W. W. Way of Milwaukee, president of the Cream City Business College through an all morning grilling on cross examination as to how much he knew of the science of handwriting detection and drew damaging admissions from the witness on the similarities existing between the bomb wrapper address and the admitted writings of John Magnuson. Plying question after question on the formation of characters, peculiarities of the letters, identical punctuation, peculiarity of spelling, identical measurement of spaces with relation to letters, Special Prosecutor Brazeau swung the witness away from his direct testimony to admit significant peculiarities, which substantiated the contentions and the declarations of identify by the state's experts.

Mr. Brazeau stayed with the witness during the entire morning and was interupted in his cross examination by the noon recess, giving relief to the defense witness who was showing evidence of worry and confusion.

At noon recess fully fifty spectators remained in their seats, many of them starting to munch on sandwiches and lunch to assure themselves of a seat during the afternoon session.

Took Every Letter

Atty. Brazeau, alert to the possibilities of the diversity of opinion and apparently conscious of many peculiarities and similarities not mentioned nor identified by the defense handwriting expert, sought early to have the witness contradict his testimony relative to the formation of letters and started with the first letter, the letter "J" in J. A. Chapman and went through the whole name on the address and on the sample of the defendant's pen printing, enlarged photographs furnished by the witness being used for illustration of the points of similarity which the state pulled from the reluctant witness. Questioned as to the time testified to in the direct examination for the defense, Mr. Brazeau pinned the witness down to his statement of weeks laboriously spent in the examination of the handwritings and gradually wrung from the witness that he had had the samples, the photographs of the originals only, for a period of about two weeks and he then admitted that he measured the time in the numbers of hours spent, saying that it represented weeks to his reckoning. The use of the instruments of the witness were then minutly pried into by the state who wrung again from the witness that he did not possess anything more than an ordinary magnifying glass, no microscope, and later drew an admission that he did not even have a high powered magnifying glass.

"Accidental Coincidence"

The recurrence of peculiarities which Mr. Way admitted on the stand during the cross examination were questioned continuously by the state and Mr. Way resorted to "the law of accidental coincidence" which he referred to repeatedly during the direct examination on Monday afternoon to explain the general similarities where they occurred.

Mr. Brazeau increased the intensity of his examination demanding a yes or no answer to questions throughout the examination with respect to the law of accidental coincidence in explanation to the recurring similarities.

The witness would not admit that the recurrence of the formation of the dots over the small letter "a" were significant after he had admitted that pen printing should be judged for similarities by the use of conscious habits in the same manner as handwriting was judged by experts. He later stated that the same characteristic dots on the small letter "r" recurring in seven separate samples of the defendant's pen printing were due to accidental coincidence.

Says Small Things Count

Mr. Way was questioned at length as to the value of the small characteristics in handwriting as a method of detecting similarities in handwriting and he admitted that they were of much consequence. Mr. Brazeau, dwelt on the small light lines and then forced the witness to locate the fine lines upon the exhibits of both the original wrapper and the samples and he was led to admit their presence but denied that they were of any importance in the case in question because, he stated, there was no resemblance between the questioned writing and samples of the defendant. He admitted suspicion in the misspelling declaring that it produced identification of nationality, admitted similarity of punctuation through the samples of the defendant's handwriting and admitted patching or mending of letters recurring although he would not admit the significance which he hesitatingly admitted was due to accidental coincidence."

Neighbors Tell Opposition To Dredge Ditch

Farmer neighbors of John Magnuson, accused murderer of Mrs. Clementine Chapman, who died as the result of the explosion of a parcel post bomb at the J. A. Chapman home last December, were called to the stand today by the defense to show that Magnuson was not alone in his opposition to the Mill Creek Drainage project or in his enmity toward those responsible for it.

Reports of threats against the dredge and of dissatisfaction with the whole project were told by Wm. Reichenbach, town of Arpin; J. O. Berden, town of Auburndale; Wallace Ekwald, town of Auburndale; H. J. Kleplain, town of Arpin; Frank Kothlow, town of Auburndale; Anton Newman, Auburndale; Wenzel Rau, Auburndale, and August Siebert, Auburndale.

Strangers Made Threats

Reichenbach, who was the first to take the stand, testified that while he was clearing a field on his farm in the northern part of the town of Arpin on April 26, 1922, two strangers approached him and spoke to him in German in regard to the Mill Creek drainage project.

"That dirty little Frenchman did this," he testified one of them said. "My partner will fix something that will soften his heart."

When he told them he knew of no "dirty little Frenchman," they spoke of "that dirty little Chapman," he asserted.

Berden testified that he accompanied Magnuson on his visit to the Chapman home last fall at the time that Chapman was said to have told Magnuson that the man who blew up the dredge was known. He testified that Magnuson did not accuse Chapman of receiving bribes in the drainage matter, and that Magnuson did not blush or appear confused when Chapman spoke of the authorities knowing who blew up the dredge.

Testimony by the other witnesses was of a general nature, tending to show that sentiment in the Mill Creek district was very strong against the drainage project. A number of them spoke of hearing threats against the dredge, and even of making such threats themselves, although, they said, they had no intention at the time of carrying them out.

FRANCE MOURNS "DIVINE SARAH"

WHOLE NATION GRIEVES DEATH OF IMMORTAL ACTRESS; WAS AMBASSADOR OF FRENCH ART TO WHOLE WORLD

(By Associated Press)

Paris, Mar 27.—All France mourns today, for her well beloved daughter Sarah Bernhardt is dead.

Paris is stunned, scarcely believing that she who was regarded as almost immortal, in more than one sense of the word, has passed away. It seems not too much to say that not since the death of Victor Hugo has France mourned so deeply.

With Hugo and Pasteur

As Academician De Flers observes in Figaro, Bernhardt probably shares with Hugo and Pasteur the distinction of being the most illustrious person in the past one hundred years of French history.

"Divine Sarah" was undoubtedly me of the greatest ambassadors of French art and literature who ever lived. It was thus fitting that France idolize her.

Auction sale ads bring the buyers.

WEATHER

Fair tonight and Wednesday, colder tonight, cold wave extreme north east portion with zero temperature.

Fire Sweeps Religious Structure

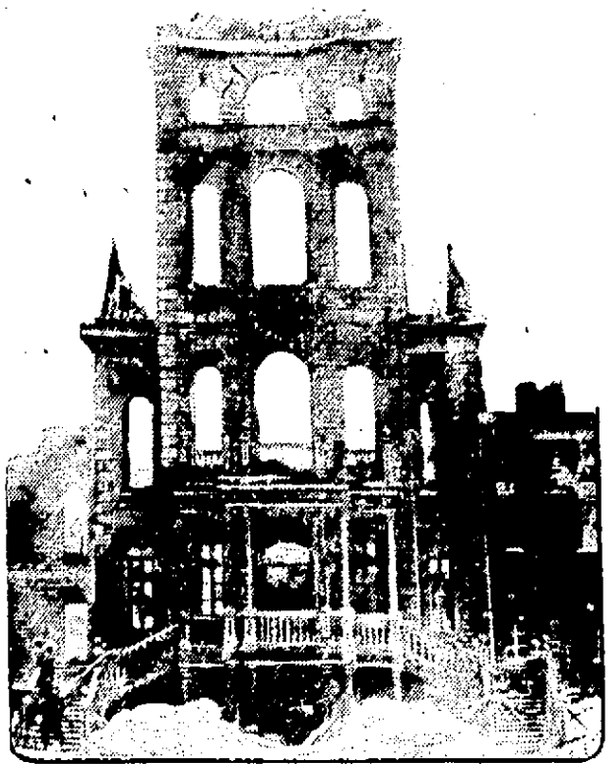

The seventeenth Catholic institution in Canada to be destroyed by fire within the past year was the Catholic Hospital for Incurables in Montreal. Above are shown the ice-draped ruins of the hospital from which 350 patients were rescued by nuns and attendants. Loss $1,000,000.

Local Guard Unit To Hold An Enlistment Campaign

PLAN TO ENLIST ABOUT TWENTY MORE MEN; NO "RAW ROOKS" WILL BE TAKEN TO SUMMER TRAINING CAMP

Simultaneous with an order from the Wisconsin National Guard headquarters, at Madison, authorizing the discharge of 15 men from the local battery there comes an order from the local officers that an extensive enlistment campaign will be started next week in efforts to obtain approximately 20 more men for the battery. The order from Madison was given because of the fact that the fifteen men involved have either left the city or their enlistment period has expired.

15 Get Discharges

Officers of the battery are now preparing the discharge papers of the fifteen men and it is expected that the men will be crossed off the battery muster role before the end of the present week.

All members of the battery and the officers have pledged themselves to do recruiting duty during the next month and all are confident that the goal of twenty will be reached by the time the campaign comes to a close, which will be in ample time for the men, both old and new, to be well acquainted with the drill formations by the time of the annual summer encampment which usually occurs the latter part of July.

May Train in Georgia

According to Captain Kraske the artillery units of this corps will not train at Camp Custer again this summer, but will in a probability go to Camp Oglethorpe, Ga., where one of the finest army cantonments erected during the days of the world war still stands. This camp was considered one of the best in the United States in regard to climate, water, and quality of the large drill fields which are especially adapted for artillery training purposes.

Only those who are now members of the battery and those who enlist during the campaign for members will be taken on this trip as it is claimed that the battery members do not want to go to a national camp with a bunch of raw "rooks" to confuse the drills.

Famous Experts Testified Here 20 Years Ago

When Albert S. Osborne of New York, recognized universally as one of the world's greatest experts in the identification of handwriting, and John F. Tyrrell of Milwaukee, also an expert of note, testified for the state last Saturday in the prosecutoin of John Magnuson, alleged yule bomb slayer, they made their second appearance in the court room of the Wood county court here.

Twenty years ago Mr. Osborne and Mr. Tyrrell were called here by the defense in the case of Hunt vs. Peshtigo Lumber Company and it was largely on the basis of his testimony at that time that the lumber company was awarded the verdict in a suit involving large tracts of valuable timber lands.

Mr. Osborne by examination of the typewriting on the document upon which Hunt's claim against the Peshtigo company was based, found that it was written upon a typewriter of a model not yet developed at the time the document was purported to have been drawn, and hence obviously was a forgery. The identification was made by the letter "m," the size and appearance of which had recently been altered by the manufacturers of the machine which had been used.

Robert Morse, court reporter, who took the testimony against John Magnuson, had just taken up his duties when Mr. Osborne and Mr. Tyrrell appeared here twenty years ago, and took their testimony at that time.

Sherry Youth Breaks Leg In Jump From Hay Mow

Irwin Coombs of the town of Sherry a student at the Wood County Agricultural school in this city, broke his right leg Saturday when he jumped from the hay mow to the barn floor while visiting at the farm of his brother, Wilbur Coombs, Sherry, last Saturday. He was taken to the Riverview hospital Sunday, and the break set.

Weber's 8 Hour Day Bill Killed By The Assembly

Madison, Wis., Mar. 27—The bill by Assemblyman Weber and advocated by labor organizations through the state, to maintain the eight hour day on all work done on public buildings or property, including highways, was killed by the assembly today.

Passage of the bill had been recommended by the committee on labor. The motion to indefinitely postpone the bill was made by Assemblyman Hefty.

STATE CONTROL OF GUARD URGED BY LA FOLLETTE

SENATOR SAYS FARMERS OF CONSTITUTION NEVER INTENDED MILITIA TO BECOME NATIONAL ARMY

Madison, Wis. March 27.—State control of the national guard was advocated by Senator Robert M. La Follette in a statement made public on Tuesday. Simultaneously with the hearing on the appropriation bill today before the finance committee for the national guard for the coming biennium, the La Follette statement was issued by the senator in his magazine. The senator argues at length the right of state to control the national goard, tracing the development of the military organizations since colonial times.

"The reason why the framers of the Constitution did not limit the expenditures that could be made under the militia clause of the constitution was because they never imagined that any responsible Congress would seek to build up an army under that provition," declares Senator La Follette. "That is precisely, however, what has been, and is being done.

Should Preserve Rights

"It behooves every state which desires to preserve its own rights, and the liberties of its citizens to oppose this federal usurpation of authority, and to insist that the fundamental law of the land, as embodied in the constitution of the United States, shall be obeyed.

"And finally it is the bounden duty of every state to assert its right to determine the extent to which it will burden the taxpayers with state expenditures for its National Guard, or in the language of the constitution—"the militia of the state."

"State governments cannot control national expenditures for military or other purposes.

"The voters at national elections can reduce the enormous and unwarranted tax burdens now imposed for future war by electing a president and Congress that will represent the taxpayers, instead of the war makers.

"The state government can reduce state taxes many hundreds of thousands of dollars annually, by cutting down the exorbitant and wasteful expenditures for its national guard.

"This tax burden, in my opinion, should be reduced in large measure and reduced at once. This can be done in strict accord with both the federal and the state constitution."

Vote $1,600 For Repair Of Andersonville Monument

Madison, Wis.—Appropriation of $1,600 or a large part thereof for reconditioning the Wisconsin monument in the national cemetery at Andersonville, Ga., is practically assured with passage in the assembly of the Garey senate bill.

Under the bill the adjutant general would be authorized with the advice and approval of a committee from the Wisconsin department of the Grand Army of the Republic to have the monument, which is Wisconsin's tribute to the men who perished in the Civil war, repaired and conditioned.

Arrest Nightwatchman On Novel Murder Charges

Detroit, Mich., Mar. 27—Acting on the theory that Joseph A. Campbell, superintendent of a reduction company, who disappeared February 10, was slain and his body destroyed by running it through machinery used in the manufacture of fertilizer, county authorities today apprehended George Reynolds, night foreman at the plant.

Investigation is said to have disclosed that the machinery in the plant was in operation from 11:00 p. m. until 5:00 a. m. on the night of February 10, contrary to custom.

Wisconsin Taxpayers May Regain Big Sum From U. S.

Madison, Wis.—Wisconsin residents collecting $1,300,000 in illegally collected taxes paid by ancestors after the civil war depends only on the passage of a bill in the legislature, Assembly A. M. Warden, Bayfield, asserted Monday after the assembly had sent such a bill to engrossment.

Blain Will State Plans Tomorrow

(By Associated Press)

Madison, Wis. March 27—Governor Blaine will go before a joint meeting of the houses of the legislature tomorrow morning, with his special message, which, it is reported upon good authority, will be a pointed and emphatic exposition of his stand upon taxes, the National Guard economy and Prohibition.

The governor, it has been definitely announced, will carry out his intention of laying a definite tax proposa before the legislature. This measure it is hoped, will solve the problem raised by the demand for the repea of the personal property offset to income taxes and provides more thorough readjustment of rates on individuals and corporations than ha hitherto been attempted.

The bill, which will raise $1,600,000 from incomes, is so adjusted that the governor believes no person or industry will be unduly burdened.

The governor, it is reported, wil ask for a one man tax commission to take the place of the present three man commission.

TRAINS DELAYED BY ICE AND SNOW

GREEN BAY HELD UP EAST OF NEW LONDON JUNCTION; ST PAUL DELAYED SEVERAL HOURS NORTH OF RUDOLPH.

Although no snow fell during the night the trains on the Chicago, Milwaukee & St. Paul and the Green Bay and Western were delayed this morning owing to the drifts that filled the cuts and melting snow which froze over night and filled the cuts with ice making it impossible to get through with the trains.

Ice on Track

The Green Bay & Western, scheduled to arrive here at 10:27 a. m., was delayed about two hours this morning in a cut about a quarter of a mile east of New London Junction where the melting snow had formed a large pond of water over the railroad. During the night the low temperature caused this to freeze solid and this fact coupled with the high wind which drove the snow into the cut made it impossible to get the train through on time. All other trains are running according to schedule on this line.

Road Cleared at Noon

The early morning passenger train on the St. Paul was delayed several hours this morning north of Rudolph where the troublesome cuts were filled with snow for the fifth time this winter. A great many people from this city, enroute to Wausau to hear the St Olaf's choir, were among those stranded on this train. The south bound train was also about two hours late

The Chicago & Northwestern and the Soo Line are running on time with little difficulties by the drifts.

George Schlig Funeral Will Be Held Thursday

The remains of George Schlig, who died at Los Angeles, Cal., Thursday, March 23, will arrive in this city Wednesday noon.

Funeral services conducted by Rev. William Reding will be held at the SS. Peter and Paul Catholic church, at 2:30 o'clock Thursday afternoon.

Interment will be in Calvary cemetery.

Would Boost Penalties For Income Tax Evasions

Madison, Wis.—Strenthening of the penalty clause in the income tax law as applied to perconal returns is provided in the George Schmidt bill engrossed by the assembly yesterday. Persons who refuse or fail to make a proper return would be liable to a specific tax of $3 and an additional tax to be computed at not less than one-fourth nor more than double the rate at which the normal tax is imposed on the net taxable income. There appeared to be no opposition to engrossment of the bill, something unusual for a bill relating to taxation.

BLACKMAIL RING MARKED HIM AS VICTIM IS BELIEF

SON OF ATTY. GENERAL OF THE UNITED STATES AND FORMER ARMY OFFICER FRIEND OF SLAIN GIRL.

(By Associated Press)

New York, Mar. 27—Assistant District Attorney Pecora and Police Inspector Coughlin today joined in active search for Draper M. Daugherty, only son of the Attorney General of the United States, to question him concerning reports that he was a friend of Dorothy Keenan, murdered model and what he might know of a blackmail ring using her as a decoy.

Paid Miss Keenan's Bills

Daugherty, who served for two years in the British army before America entered the war and then became major in the American expeditionary forces, was quoted by a newspaper as saying that he knew Miss Keenan well, had visited her apartment several times and on one occasion had given her a check to pay a bill she told him was pressing.

He began to suspect last Thursday, after receiving a telephone call at a New York club, that he like John K. Mitchell, wealthy and socially prominent Philadelphian, was marked by blackmailers, he was quoted as saying.

Friend Sought Job

This call, he said, came from a man who had been close to Miss Keenan. The speaker, he said, asked him about the job he promised to get for him in the United States department of justice which Attorney General Daugherty, his father, promised.

Admitting that he earlier promised this man to see what could be done for him, Daugherty was quoted as saying that he told the caller to talk to Mr. ———, at the Washington office, to which the caller, he said, told him nothing had developed, adding that Mr. Daugherty had to get him a job. He then inquired menacingly if he wanted his acquaintance with Miss Keenan to come out.

Daugherty was quoted as inviting the caller to come up and take a threshing, after being addressed in the same manner several different times.

Daugherty declared he had no fear that blackmailers could fasten anything discreditable upon him as his relationship with the slain model had been most casual.

Police Have Theories

New York, Mar. 27—Two theories formed the background of today's police investigation of the murder of Dorothy Keenan. The first was that a man intent on blackmail, chloroformed Miss Keenan to obtain a letter written to her at Palm Beach by John K. Mitchell, prominent Philadelphian who was until Saturday known as John Marshall of Boston.

The second was that a robber entered her apartment and chloroformed her to get her jewels and furs and escaped, ignorant that he had murdered the woman.

Police were surprised today to find some clothes and a purse of Miss Keenan's in the apartment of her mother, Mrs. Anna Keenan. Her mother said she had taken them home and forgotten them.

The purse particularly was wanted by police who had been informed that Miss Keenan had placed the Palm Beach letter in it, but it was not found.

Policemen Are Checker Champs Legislator Says

Madison, Wis.—Checker playing activities of policemen in cities of the fourth class used as the principal reason why these men should not get pensions when the committee on labor's bill providing a pension was killed in the lower house Monday.

Assemlyman charged that the fourth city cops spent most of their time in checker games. Assemblyman George A. Nelson, Polk county, asserted that a policeman came up to him while he was in one of the smaller cities and asked him if he could play checkers.

"Move on then or I'll run you in", Nelson said the policeman commanded when he informed him that checker playing was not one of his accomplishments.

Afghanistan is the last of the Mohammedan countries to preserve its isolation from the infidel.

Wisconsin Rapids Daily Tribune

THE WISCONSIN RAPIDS TRIBUNE CO., Inc.
Publishers.

William F. Huffman, Pres. & Mgr.
A. C. Sierck, Advertising Manager.
Entered as second class matter March 1st, 1920, at the postoffice at Wisconsin Rapids, Wisconsin, under the act of March 3rd, 1897.
Published every afternoon except Sunday at the Tribune Building.

Member of
The Associated Press
The Wisconsin Daily League
The Inland Daily Press Association
The United Typothetae of America
The Associated Press is exclusively entitled to the use for publication of all news dispatches credited to it or not otherwise credited in this paper, and also the local news published herein.

Subscription Rates:—By Carrier Wisconsin Rapids, Nekoosa, Port Edwards and Biron, 15c per week in advance. $5.20 per year. By mail in county, $4.00 per year. Outside county $6.50 per year.

TAXATION METHODS

If advance reports of the content of Governor Blaine's widely heralded tax measure are to be accepted as authentic disappointment is in store for those, if there are any such, who anticipated that the executive and his corps of expert assistants were going to produce a bill that would remedy the evils of all tax systems, past, present or proposed.

The plain fact of the matter is that any tax on personal property, incomes, business transactions, imports or any of the rest of the many things that are customarily called upon to bear the burden of public expense, are taxes on prosperity and are a handicap to workingman, business man, farmer and all who are engaged in the production of wealth, who contribute to the material well being of their community or of the nation at large.

Tax methods as bad in principal as those offered by Assemblyman Dahl and Senator Severson have been in force in Wisconsin and in the other states of the United States for years. Virtually the only real difference is in degree. Of course the present measures represent an attempt to shift the burden from the farmer to the manufacturer and business man, with prospects of such dangerous results that Governor Blaine saw the need of moderating the extreme proposals of the legislators.

The Governor's bill, apparently, is merely an attempt to better distribute the burden without lifting it. Sincerely desirous of saving the situation, he has apparently been blind to the fact that taxes on improvements and on the wealth created by productive effort are always bad taxes and can have no possible effect but to lessen the prosperity of the community in which they are imposed.

This holds true whether the tax be levied on the progressive farmer's new barn, pure bred stock and farm machinery, or whether it be imposed upon the manufacturer who enlarges his plant and installs new equipment or the workingman who builds a home to house his family.

At Madison

Following is a brief summary of measures acted upon by the legislature yesterday.

Madison, Wis., Mar. 27—Assembly bills passed: By Peterson, prohibiting life insurance companies from reducing a person's insurance because of other insurance carried by him.

By Warden, removing limit to amount which may be raised for work of dock and harbor boards.

By A. E. Smith, changing names of county training schools to county rural normal schools.

By Dettinger, validating school district loans.

By Spoor, removing the minimum population limit for counties in order for them to have county auditors.

By Goodman, providing for a closed season for raccoon until October, 1925.

Assembly Bills Engrossed

By Hutchison, expanding the law relating to organizations in charge of cemeteries.

By Warden, authorizing the attorney genera lto prosecute claims in behalf of the state of Wisconsin against the United States for taxes illegally collected.

By Eber, requiring locomotives weighing over 200,000 pounds to have power reverse gear.

By Beversdorf, allowing maintenance of switching stations in villages and cities of fourth class by telephone companies not operating therein.

By Committee on Labor, permitting detachment of territory from cities and village and annexation thereof to towns.

By George Schmidt, amending penalty clause of income tax law applying to personal returns.

By State Affairs Committee, providing protection for American loans.

Assembly Bills Killed

By committee on labor, relating the pensioning of policemen in cities of fourth class;

By Lalley, requiring licensing of all persons owning and operating motor vehicles;

By Wheelan, requiring motorcycle officers to be in uniform when on duty;

By Becker, providing for 50 per cent reduction in motor license fee when issued after July 1.

Continued on page 4

HISTORY OF YOUR CHURCH

Every week the Tribune will run the history of one Wisconsin Rapids church and the life story of its pastor.

WEST SIDE ST. PAUL'S LUTHERAN CHURCH

Church And Parochial School

In the spring of 1899 thirty Lutheran families, living on the west side of the river, formerly Centralia, thought it advisable to found a Lutheran congregation in that portion of the city. In the month of May, the same year, the St. Paul's Lutheran congregation was organized with the first officers of the organization being: William Pribbanow, president; Charles Perling, secretary; Carl Brijller, August John, Charles Noetzel, Albert Hahn, Adolph Mittlestaedt and H. Wodtke, trustees.

The first services were held in the old city hall and an old store near the Consolidated mill served as a school building. Rev. J. G. Baum, of Hamburg, Wis., was called as the first pastor on July 27, 1899.

Build Church— Parsonage

Previous to this time the congregation had started the erection of the new church building and on January 7, 1900, the church which now stands on the corner of Ninth avenue and McKinley streets was dedicated. In 1902 the congregation built the parsonage at 222 Ninth avenue north where the pastor and his family have resided since its completion.

After a few years service in this vicinity the Rev. Baum was called and accepted the pastorate at North Freedom, Wis., and the Rev. William Nommenson, of Manston, was called to take charge of the church in this city. During the nine years pastorate of Rev. Nommenson the congregation enjoyed a substantial growth and in 1910 built the parochial school which stands on McKinley street.

After Rev. Nommenson had accepted the call to Hustisford, Wis., the local congregation, in 1916 extended a call to Rev. G. M. Thurow, its present pastor.

In late years the congregation has experienced a steady growth, now numbering 223 families. In 1921 the congregation installed a pipe organ valued at $8,500, redecorated the interior of the church building, and all buildings were supplied with modern heating facilities.

Parochial School

Special attention has at all times been given to the parochial school in order that the children might be "brought up in the nurture and admonition of the Lord." In regard to secular studies the school follows the "outline of studies" prescribed by the city school superintendent and at present there are 116 pupils attending the school.

The following teachers have taught in the school during the past years of its history: Lydia Nommenson, Nora Laabs, Anna Lindloff, Mathilda Hencke, Helen Zinter, Esther Detert, Martha Kraske, Lydia Bartz and Helen Zeisler. The present teaching force consists of Prof S. J. Bergeman, principal, also organist and leader of the church choir, and Miss Adeline Mittelstaedt, who are both graduates of Dr. Martin Lutheran College, New Elm, Minn.

Church Officers

The present officers of the congregation are: Emil Ereege, president; A. C. Kniel, secretary; Arthur Haferman, treasurer; Albert Gilmaster, Henry Kroll, Charles Schroeder, Herman Wodtke and Herman Wittenberg, trustees; Ernest Kristofske, financial secretary and William Putgier, assistant.

Officers of the Young People's Society are: Miss Lydia Bartz, president; O. Bein, secretary; and Gertrude Thurow, treasurer.

Officers of the Ladies Aid: Mrs. Max Whitrock, president; Mrs. Vaughn, secretary; and Mrs. Arthur Plahmer, treasurer.

Rev. G. M. Thurow

Rev. G. M. Thurow was born June 7, 1879 at Root Creek, Milwaukee county, Wisconsin, the oldest son of Rev. and Mrs. C. Thurow. He attended the Parochial chool of his father's congregation and at the age of 13 entered Concordia College, Milwaukee. Having been graduated from this institution after a six year's course, he studied for three years at the Evangelical Lutheran Theological Seminary at Wauwatosa, Wis. Substituting during a vacancy in the Immanuels Lutheran Church, at La Crosse, he later received a call from this congregation in January 1901 and was ordained by his father Feb. 3, 1901.

While at La Crosse he also served the St. Paul's Lutheran Church at Onalaska, Wis., and a new church and teacher's home were built at La Crosse and a new church was erected at Onalaska.

In 1909 Rev. Thurow was called to Bay City, Mich., as pastor of Evangelical Lutheran Bethel Church and in 1915 was called to Root Creek, Wis., to fill the vacancy caused by the death of his father who had served that congregation for 42 years. In Root Creek Rev. Thurow helped the congregation build a new parsonage.

Called Here 1916

In the month of August 1916 the local congregation extended a call to Rev. Thurow and he was installed here October 15, 1916, where he has served ever since, besides serving a small congregation at Babcock, Wis.

For a number of years he served his synod as chairman of the Mission Board and at the last meeting of this body, at Columbus, Wis., he was elected as president of the West-Wisconsin District of the Wisconsin Synod.

Four Children

Rev. Thurow was married September 16, 1903 to Miss Louise Miller, daughter of Mr. and Mrs. August Miller, LaCrosse, Wis. This marriage has been blessed with four children: Louise, a graduate of the Parochial school, Lincoln high, and Northwestern College, now a clerk at the First National Bank; Gertrude, a junior at Lincoln high; Cordula, seventh grade at St. Paul's Parochial school; and Waldamar, a fourth grade pupil at the same school.

During the war Rev. Thurow was appointed to serve on the Council of Defense as chairman of the Sixth ward and freely served as speaker in the city and surrounding localities during the Red Cross and various other drives.

How About Those Seat Covers?

You bought them for the sake of cleanliness—but, after weeks of service, are they actually clean?

Wouldn't they be ever so much better for a few days' visit to the dry cleaner—

Wouldn't you take more pride in your car, with those seat covers spick and span, bright and new again?

Take them off today, and phone us. We'll have them back in just a little while.

NORMINGTON BROS
Launderers and Dry Cleaners Phone 387

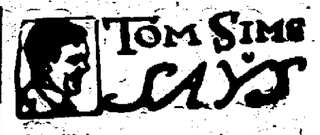

It will be warm enough soon to use your vest patching your trousers.

* * *

The paper which carries the best news and has the widest circulation is the dollar bill.

* * *

Germans discovered the X-ray, but can't see through the French.

* * *

John Malgrene, of Parsons, Kan., was all stirred up. Doctors found 27 spoons in John's stomach.

* * *

Farm loan board plans loans for nine months, leaving farmers broke only three months each year.

* * *

West Virginia woman presented her hubby with quadruplets. However, when they cry it is a quartet.

* * *

When a bad cold meets a good disposition the bad cold wins.

* * *

Learning to fight is easy. All you have to do is say what you please where you please.

* * *

Some men have been shaking hands 20 or 80 years without learning how it should be done.

Advertise your auction sale.

All Kinds of
PAINTING AND DECORATING
Charley Parker
Phone 524

EARL L. HEIN
TAILORING

Easter's the time
for airing new clothes
----not mothballs !

It's the greatest dress-up day of the Nation and a 1922 suit whether it is hanging in your wardrobe or laying on the shelves of a clothing store has no place on your shoulders in the great Easter Sunday parade!

ALL NEW SUITS HERE—dyed with 1923 dyes—made from 1923 materials—cut along 1923 patterns—and priced to make 1923 show us the greatest volume of business we've ever enjoyed.

Ready Now—
at prices to do
away with a dry-cleaned
Easter!

Kuppenheimer Value First Suits
$35 to $50

Krüger & Turbin Co.
The House of Kuppenheimer Good Clothes

NewspaperARCHIVE® NewspaperARCHIVE®

Wisconsin Rapids Daily Tribune

THE WISCONSIN RAPIDS TRIBUNE CO., Inc.
Publishers.

William F. Huffman, Pres. & Mgr.
A. C. Sierck, Advertising Manager.
Entered as second class matter March 1st, 1920, at the postoffice at Wisconsin Rapids, Wisconsin, under the act of March 3rd, 1897.
Published every afternoon except Sunday at the Tribune Building.

Member of
The Associated Press
The Wisconsin Daily League
The Inland Daily Press Association
The United Typothetae of America
The Associated Press is exclusively entitled to the use for publication of all news dispatches credited to it or not otherwise credited in this paper, and also the local news published hereto.

Subscription Rates:—By Carrier Wisconsin Rapids, Nekoosa, Port Edwards and Biron, 15c per week in advance. $5.20 per year. By mail in county, $4.00 per year. Outside county $6.50 per year.

TAXATION METHODS

If advance reports of the content of Governor Blaine's widely heralded tax measure are to be accepted as authentic disappointment is in store for those, if there are any such, who anticipated that the executive and his corps of expert assistants were going to produce a bill that would remedy the evils of all tax systems, past, present or proposed.

The plain fact of the matter is that any tax on personal property, incomes, business transactions, imports or any of the rest of the many things that are customarily called upon to bear the burden of public expense, are taxes on prosperity and are a handicap to workingman, business man, farmer and all who are engaged in the production of wealth, who contribute to the material well being of their community or of the nation at large.

Tax methods as bad in principal as those offered by Assemblyman Dahl and Senator Severson have been in force in Wisconsin and in the other states of the United States for years. Virtually the only real difference is in degree. Of course the present measures represent an attempt to shift the burden from the farmer to the manufacturer and business man, with prospects of such dangerous results that Governor Blaine saw the need of moderating the extreme proposals of the legislators.

The Governor's bill, apparently, is merely an attempt to better distribute the burden without lifting it. Sincerely desirous of saving the situation, he has apparently been blind to the fact that taxes on improvements and on the wealth created by productive effort are always bad taxes and can have no possible effect but to lessen the prosperity of the community in which they are imposed.

This holds true whether the tax be levied on the progressive farmer's new barn, pure bred stock and farm machinery, or whether it be imposed upon the manufacturer who enlarges his plant and installs new equipment or the workingman who builds a home to house his family.

At Madison

Following is a brief summary of measures acted upon by the legislature yesterday.

Madison, Wis., Mar. 27—Assembly bills passed: By Peterson, prohibiting life insurance companies from reducing a person's insurance because of other insurance carried by him.

By Warden, removing limit to amount which may be raised for work of dock and harbor boards.

By A. E. Smith, changing names of county training schools to county rural normal schools.

By Dettinger, validating school district loans.

By Spoor, removing the minimum population limit for counties in order for them to have county auditors.

By Goodman, providing for a closed season for raccoon until October, 1925.

Assembly Bills Engrossed

By Hutchison, expanding the law relating to organizations in charge of cemeteries.

By Warden, authorizing the attorney genera lto prosecute claims in behalf of the state of Wisconsin against the United States for taxes illegally collected.

By Eber, requiring locomotives weighing over 260,000 pounds to have power reverse gear.

By Beyersdorf, allowing maintenance of switching stations in villages and cities of fourth class by telephone companies not operating therein.

By Committee on Labor, permitting detachment of territory from cities and village and annexation thereof to towns.

By George Schmidt, amending penalty clause of income tax law applying to personal returns.

By State Affairs Committee, providing protection for American labels.

Assembly Bills Killed

By committee on labor, requiring the pensioning of policemen in cities of fourth class;

By Lalley, requiring licensing of all persons owning and operating motor vehicles;

By Wheelan, requiring motorcycle officers to be in uniform when on duty;

By Becker, providing for 50 per cent reduction in motor license fee when issued after July 1.

Continued on page 4

HISTORY OF YOUR CHURCH

Every week the Tribune will run the history of one Wisconsin Rapids church and the lite story of its pastor.

WEST SIDE ST. PAUL'S LUTHERAN CHURCH

Church And Parochial School

In the spring of 1899 thirty Lutheran families, living on the west side of the river, formerly Centralia, thought it advisable to found a Lutheran congregation in that portion of the city. In the month of May, the same year, the St. Paul's Lutheran congregation was organized with the first officers of the organization being: William Pribbanow, president; Charles Perling, secretary; Carl Brijler, August John, Charles Naetzel, Albert Hahn, Adolph Mittlestaedt and H. Wodtke, trustees.

The first services were held in the old city hall and an old store near the Consolidated mill served as a school building. Rev. J. G. Baum, of Hamburg, Wis., was called as the first pastor on July 27, 1899.

Build Church— Parsonage

Previous to this time the congregation had started the erection of the new church building and on January 7, 1900, the church which now stands on the corner of Ninth avenue and McKinley streets was dedicated. In 1902 the congregation built the parsonage at 222 Ninth avenue north where the pastor and his family have resided since its completion.

After a few years service in this vicinity the Rev. Baum was called and accepted the pastorate at North Freedom, Wis., and the Rev. William Nommenson, of Manston, was called to take charge of the church in this city. During the nine years pastorate of Rev. Nommenson the congregation enjoyed a substantial growth and in 1910 built the parochial school which stands on McKinley street.

After Rev. Nommenson had accepted the call to Hustisford, Wis., the local congregation, in 1916 extended a call to Rev. G. M. Thurow, its present pastor.

In late years the congregation has experienced a steady growth, now numbering 223 families. In 1921 the congregation installed a pipe organ valued at $3,500, redecorated the interior of the church building, and all buildings were supplied with modern heating facilities.

Parochial School

Special attention has at all times been given to the parochial school in order that the children might be "brought up in the nurture and admonition of the Lord." In regard to secular studies the school follows the "outline of studies" prescribed by the city school superintendent and at present there are 116 pupils attending the school.

The following teachers have taught in the school during the past years of its history: Lydia Nommenson, Nora Laabs, Anna Lindloff, Mathilda Hencke, Helen Zinter, Esther Detert, Martha Kraske, Lydia Bartz and Helen Zeisler. The present teaching force consists of Prof S. J. Bergeman, principal, also organist and leader of the church choir, and Miss Adeline Mittelstaedt, who are both graduates of Dr. Martin Lutheran College, New Ulm, Minn.

Church Officers

The present officers of the congregation are: Emil Eteege, president; A. C. Knief, secretary; Arthur Haferman, treasurer; Albert Gilmaster, Henry Kroll, Charles Schroeder, Herman Wodtke and Herman Wittenberg, trustees; Ernest Kristofske, financial secretary and William Potgier, assistant.

Officers of the Young People's Society are: Miss Lydia Bartz, president; O. Bein, secretary; and Gertrude Thurow, treasurer.

Officers of the Ladies Aid: Mrs. Max Whitrock, president; Mrs. Vaughn, secretary; and Mrs. Arthur Plahmer, treasurer.

Rev. G. M. Thurow

Rev. G. M. Thurow was born June 7, 1879 at Root Creek, Milwaukee county, Wisconsin, the oldest son of Rev. and Mrs. C. Thurow. He attended the Parochial chool of his father's congregation and at the age of 13 entered Concordia College, Milwaukee. Having been graduated from this institution, after a six year's course, he studied for three years at the Evangelical Lutheran Theological Seminary at Wauwatosa, Wis. Substituting during a vacancy in the Immanuels Lutheran Church, at La Crosse, he later received a call from this congregation in January 1901 and was ordained by his father Feb. 3, 1901.

While at La Crosse he also served the St. Paul's Lutheran Church at Onalaska, Wis., and a new church and teacher's home were built at La Crosse and a new church was erected at Onalaska.

In 1909 Rev. Thurow was called to Bay City, Mich., as pastor of Evangelical Lutheran Bethel Church and in 1915 was called to Root Creek, Wis., to fill the vacancy caused by the death of his father who had served that congregation for 42 years. In Root Creek Rev. Thurow helped the congregation build a new parsonage.

Called Here 1916

In the month of August 1916 the local congregation extended a call to Rev. Thurow and he was installed here October 15, 1916, where he has served ever since, besides serving a small congregation at Babcock, Wis.

For a number of years he served his synod as chairman of the Mission Board and at the last meeting of this body, at Columbus, Wis., he was elected as president of the West-Wisconsin District of the Wisconsin Synod.

Four Children

Rev. Thurow was married September 16, 1903 to Miss Louise Miller, daughter of Mr. and Mrs. August Miller, LaCrosse, Wis. This marriage has been blessed with four children: Louise, a graduate of the Parochial school, Lincoln high, and Northwestern College, now a clerk at the First National Bank; Gertrude, a junior at Lincoln high; Cordula, seventh grade at St. Paul's Parochial school; and Waldamar, a fourth grade pupil at the same school.

During the war Rev. Thurow was appointed to serve on the Council of Defense as chairman of the Sixth ward and freely served as speaker in he city and surrounding localities during the Red Cross and various other drives.

TOM SIMS SAYS

It will be warm enough soon to use your vest patching your trousers.

* * *

The paper which carries the best news and has the widest circulation is the dollar bill.

* * *

Germans discovered the X-ray, but can't see through the French.

* * *

John Malgrene, of Parsons, Kan., was all stirred up. Doctors found 27 spoons in John's stomach.

* * *

Farm loan board plans loans for nine months, leaving farmers broke only three months each year.

* * *

West Virginia woman presented her hubby with quadruplets. However, when they cry it is a quartet.

* * *

When a bad cold meets a good disposition the bad cold wins.

* * *

Learning to fight is easy. All you have to do is say what you please where you please.

* * *

Some men have been shaking hands 20 or 30 years without learning how it should be done.

Advertise your auction sale.

All Kinds of
PAINTING AND DECORATING
Charley Parker
Phone 524

EARL L. HEIN
TAILORING

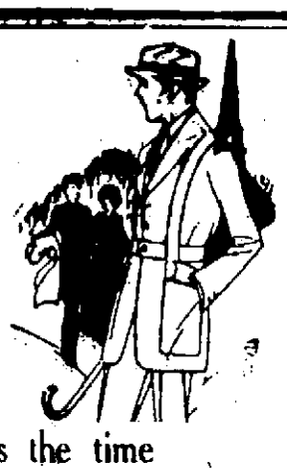

Easter's the time
for airing new clothes
----not mothballs !

It's the greatest dress-up day of the Nation and a 1922 suit whether it is hanging in your wardrobe or laying on the shelves of a clothing store has no place on your shoulders in the great Easter Sunday parade!

ALL NEW SUITS HERE—dyed with 1923 dyes—made from 1923 materials—cut along 1923 patterns—and priced to make 1923 show us the greatest volume of business we've ever enjoyed.

Ready Now—
at prices to do
away with a dry-cleaned
Easter!

Kuppenheimer Value First Suits
$35 to $50

Kruger & Turbin Co.
The House of Kuppenheimer Good Clothes

How About Those Seat Covers?

You bought them for the sake of cleanliness—but, after weeks of service, are they actually clean?

Wouldn't they be ever so much better for a few days' visit to the dry cleaner—

Wouldn't you take more pride in your car, with those seat covers spick and span, bright and new again?

Take them off today, and phone us. We'll have them back in just a little while.

NORMINGTON BROS
Launderers and Dry Cleaners Phone 337

CLASSIFIED ADVERTISING

Wisconsin Rapids Daily Tribune WANT ADS Bring Results

Based on five words to line.
1 time .....10c per line
3 times .....9c per line
6 times .....8c per line
No ad taken for less than two lines nor less than 25c for one time.
To insure publication the day they are received, all classified advertisements must be in this office not later than 11:00 o'clock a. m.

WANTED

WANTED—Competent girl at Hotel Witter. Apply in person. 3-2tf

WANTED—Girl at Cozy Cafe. 3-21tf

WANTED—Experienced kitchen and dining room help. Apply in person. Hotel Dixon. 3-28

WANTED—Young man to work on farm. Write Box 92, Route 2, Stevens Point. 3-28

FOR SALE

FOR SALE—Good building lots. 3rd St. So. Tel. Blue 510. 3-29

FOR SALE—Buick, 7 passenger touring car. Good mechanical condition. Five good tires. This is a real dependable car, and will give lots of service. A bargain at $325.00. Write Box 155. Marshfield, Wis. 3-27

FOR SALE—Prize Buff Rock cockrels. Baby chicks. Eggs for hatching. "Old Trusty Incubator." Tel. Green 1122. 3-28

FOR SALE—150 feet of wire fencing Tel 684. 3-28

FOR SALE—New Chevrolet Sedan at a bargain fully equipped. Phone Green 925 after 6 P. M. 3-27

FOR SALE—Lots—100 ft. frontage, 3rd St. So. between Witter & Pine St. Phone 475. 3-29

FOR SALE—6 room house. Chase street. Phone Blue 314. 3-29

FOR SALE—160 acres of choice land, west of Pittsville, with improved farms surrounding it, creek of running water through land, price $30.00 per acre. Write Robt. F. Buggs, 12-18 No. Academy St., Janesville, Wis. 3-27

FOR SALE—Lot on 2nd St. No. Sewer water and sidewalk. Cheap if taken at once. Phone 392. 3-27

FOR SALE—New Studebaker light six sedan, spare tire, car run less than 200 miles, address inquiries to P. St. John care Tribune. 2-20tf

FOR RENT

FOR RENT—2 furnished rooms. Mrs. K. J. Pepin, 215 3rd St. So. 4-2

FOR RENT—7 room flat, 4th Ave. N. Tel. 5. 3-27tf

REAL ESTATE

FOR SALE, TRADE OR RENT—40 acre farm. Lois Meyer, Route 2, Box 150, City. 3-29

FOR SALE—The O. Dennis house at 660 3rd Ave. No., 2½ lots, house, and barn, $5,000. Cash or terms. S. A. Dennis, Nekoosa, Wis. Phone 60. Nekoosa. 3-28

WANTED TO HEAR from owner of unimproved land for sale. State cash price and full particulars. D. F. Bush, Minneapolis, Minn. 3-27

—If you want to buy, sell or rent a home see Geo. W. Lyons, 221 4th Ave. So. Phone Red 1016. 3-14tf

MISCELLANEOUS

IF YOU WANT TO BUY or sell your property see me at once. Bargains in city property and farms. I get results. Geo. Forrand. Phone 755. 3-1tf

PURDUE STRAIN—Pure Bred White Leghorn Hatching eggs $1.00 per setting of 15, or $6.00 a Hundred. Sarver and Kimball, Nekoosa. 4-7

CHINA PAINTING—Lessons given. Firing done. Mrs. O. J. Leu. 3-19tf

PAINTING AND PAPER HANGING of all kinds. G. Smith. Tel. Green 1029. 3-27

LONG DISTANCE DRAYING AND MOVING—Leland Kaudy. Phone 604. 2-1tf

INSURANCE OF ALL KINDS—Fire, accident, sick benefit, auto, tornado, and other lines. E. N. Pomainville. Phone 216. 2-19tf

ROOMS AND BOARDING PLACES are much in demand. The construction work at Biron, Port Edwards and Nekoosa is causing a shortage of places for men and families to stay. It would pay you to advertise your room for rent in the Classified columns of the Tribune.

OH LOOK! OH LOOK!—At the ladies' and children's Easter hats at Emmes' Store, 111 10th St. No. 3-28

FOR SALE—300 bushels of billion dollar grass or Japanese Millet, $3.50 per hundred. New or second hand manure spreader. Ten brood sows. Little pigs. Hay loose or baled. Milch cows. Pure Bred Guernsey bulls. Write or phone W. W. Clark, Vesper, Wis. 3-28

DOINGS OF THE DUFFS

Danny Points Out the Evidence

LODGE NOTICE

—Regular meeting of St. Rose court No. 735 at 7:30 Wednesday evening. A short meeting will be held after which the members will go to the home of M. Schlig for prayer.
Josephine Hahner, Rec'y Sec. 3-28

—Regular meeting of Rainbow Chapter, No. 87, O. E. S. at Masonic Hall at 7:30 Wednesday evening, Mar. 28. Initiation and refreshments. By order of Worthy Matron.
Bessie Smart, Sec. 3-28

JOHN BEAVER
Doctor of Chiropractic
Palmer Graduate
PHONE 537 LADY ATTENDANT
Over Church's Drug Store
2-1tf

LOCAL MARKET REPORT

Eggs	20c
Butter	36-40c
(Jackson Milling Co.)	
Buckwheat, cwt.	$1.50
Rye, bushel	70c
Oats, bushel	40c
(Siewert & Edwards)	
Beef, dressed	8-10c
Hogs, dressed	10-11c
Lamb dressed	16-18c
Mutton, dressed	8-12c
Calves, dressed	8-10c
Hens	20c
Springers	20c
Packing Stock	34-35c
(J. A. Lutz)	
Potatoes, cwt.	65c
Retail Prices	
Victoria flour, 49 lbs.	$2.05
Rye flour, 49 lbs.	$1.43
Graham, 10 lbs.	38c
J. C., 49 lbs.	$1.95
Corn and Oats Feed, cwt.	$1.70
Corn, per cwt.	$1.60
Cracked corn, per cwt.	$1.65
Rye middlings, cwt.	$1.53
Wheat middlings, cwt.	$1.65
Bran, cwt.	$1.65
Big Egg Hen Feed, cwt.	$2.20
Plymouth Cheese Market	
(Wisconsin Valley Creamery)	
Daises	21¼c
Twins	21c
Longhorns	22½c
Chicago Butter Market	
Market—Weak.	
Extras	50c
Extra Firsts	49-49½c
Firsts	48-48½c
Seconds	47-48c
Standards	49c
Packing Stock	34-35c

JUNIORS DEFEAT FRESHMEN

In a basketball game at the Alexander High school gym last evening the Juniors defeated the Freshmen by a score of 9 to 8.

THE WINDS OF DEATH

BY E. PHILLIPS OPPENHEIM

Copyright 1922, by E. Phillips Oppenheim
Arrgt. NEA Service, Inc.

"Personally," was the confident reply, "I don't think there is the slightest doubt but that he is the man who has passed at different times as Thomas Pugsley, James Stanfield and originally Michael Sayers. He has vanished from the face of the earth, so far as New York police have ascertained; but they obtained possession of an uncompleted letter which he must have been typing at the time of the raid. The first page he probably destroyed or took with him. The second page refers to you. Here is a copy."

Rimmington withdrew from his pocketbook a halfsheet of paper and passed it to me. I read it slowly word for word:

Things here have come to their natural end. The last fortnight has been productive, but there is danger in any further prosecution of our energies. There is only one man who stands in the way of my return to London. You know well of whom I speak. I wait day by day for your news of him, and hope to hear of no more blunders. See that the woman you know of, too, is carefully watched. She may be as loyal as she seems but there are moments when I have my doubts. If N. G. can be disposed of—

"Interesting," I remarked, "very." To whom was the letter addressed?"

"To a firm of leather-brokers in Bermondsey," Rimmington replied it was written on the notepaper of a firm of hide-brokers in New York."

"The letter is from our friend, right enough," I decided. "There have been two attempts upon my life within the last two days, and I have just sent away a secretary who was keeping a careful note of my doings."

We talked for an hour or more, and arrived without difficulty at a mutual understanding. Rimmington undertook to send a good man down from Scotland Yard to make inquiries in the neighborhood, and he promised also to trace my late secretary's antecedents through the office from which she had come. In the meantime he begged me to return to London with him. The suggestion was not at first altogether attractive to me.

"I don't like being driven away from my own home," I grumbled. "Besides, there will be nothing for me to do in London at this time of the year."

"Greyes," he said earnestly, "listen to me: You can play golf round London, and get on with your book. You are far safer there than you would be in an unprotected neighborhood like this. But apart from that altogether, we want you up there. This wave of crime in New York has ceased. Paris too, is quieter. The chief is profoundly impressed with the belief that it is because operations are being transferred to London."

"When do you want me to come?" I asked.

"Back with me tonight," he answered promptly."

I had told Rimmington of all the material things which had happened to me down at Greyes Manor, but I had not spoken of that curious sense of impending evil which had clouded my days, and the prescience of which had been so remarkably verified. We were scarcely crossing the first stretch of Exmoor, however when the memory of it came back to me, and with the memory an overpowering return of the feeling itself. I filled a pipe, stretched mlself out in a corner of the car, and set myself to fight this grim ogre of fear.

It was no easy matter, however. All through the night I was haunted with fancies. The gorse-bushes on the moors seemed like crouching men, the whistle from a distant railway station a warning of impending danger. In a small village before we arrived at Taunton, a man stood in the open doorway of his house, looking out as we passed, and turned away. Through the uncurtained window of his sitting-room I saw a telephone on his table.

At Wiveliscombe a man with a motorcycle stood silent as we passed. He leaned forward as though to see the number of our car. In ten minutes he raced past us, his powerful engine making the night hideous with its unsilenced explosions. Across Salisbury Plain, as we drew near Stonehenge, a cruelly cold wind was blowing. We drank from a flask which I had brought, and wrapped ourselves up a little closer. At some crossroads high up in the bleakest part, another car was waiting, its lights out, its appearance sinister. We passed it, however at fifty miles an hour, and the man who was its sole occupant scarcely looked at us.

We passed through Amesbury, up the long rise to Andover, through Basingstoke, and settled down into a steady fifty miles an hour along wonderful roads. The moon was paling now, and there were signs of dawn right ahead of us was a thin streak of silver in the clouds, slowly changing to a dull purple. Before we had realized it, we were in the outskirts of London, our pace gradually reduced but still racing through the somber twilight.

At Isleworth, just as we had passed under the railway arch, I felt the brakes suddenly applied and thrust my head out of the window. We had come almost to a standstill, stopped by a stalwart policeman who, notebook in hand, had been talking to the occupant of a touring-car drawn up by the side of the road. He came up to the open window.

"Are you gentlemen going through to London?" he inquiried.

"We are," I told him. "What can we do for you?"

The words had scarcely left my lips when I knew that we were in a trap. I realized it just in time to save my life. I struck with all my force at the ugly little black revolver which was thrust almost into my face. There was a report, a sharp pain at the top of my shoulder, and the revolver itself slipped from the man's crushed fingers. I was within an ace of having him by the throat, but he just eluded me. The touring-car was now passing us slowly, and he leaped into it, leaving his helmet lying in the road. A third man, who seemed to rise up from underneath our car, tore along and jumped in behind, and they shot forward, traveling at a most astonishing pace.

Rimmington shouted to our chauffeur through the tube with the idea of pursuing them. We started forward with a series of horrible bumps, and came almost immediately to a standstill. I sprang out.

Both our back tires had been stabbed through with some sharp instrument. In the distance, the other car had rounded the corner, and with screaming siren, was racing away for London.

Janet Takes Up the Story

It was toward the middle of October when I heard from my husband for the first time in many months. For a long time my luck had been atrocious. I lost the greater part of the money paid me for the recovery of Mrs. Trumperton-Smith's diamonds, by an investment in a small millinery business which I discovered too late, to be already moribund. I had lost post after post for the same maddening reason. My looks had suffered through privation, and my shabby clothes were unbecoming enough; but if I had been Helen of Troy herself, I could scarcely have evoked more proposals of the sort which must bring to an end ordinary relations between employer and employe. My good resolutions began to weaken. I had almost made up my mind to appeal for help in quarters which would necessarily have meant the end of my more or less honest life, when one morning a young man who looked like a bank clerk was ushered shamelessly by my landlady into by bed-sitting-room. I was folding up a coat which I was going to take to the pawnbroker. I was not in a very pleasant frame of mind, and I was furious with my landlady.

"What do you want?" I asked coldly. "This is not a room in which I can receive visitors."

"My visit is one of business, madam," he answered. "Are you Mrs. Janet Stanfield?"

"I am generally known by that name," I replied.

He opened his pocketbook and counted out two hundred pounds in bank notes upon the table. I watched him spellbound.

"With the compliments of the bank manager," he said as he took up his hat and turned away.

"Who sent the notes?" I called out after him. "What bank is it from?"

"The bank of faith, hope and charity," he answered with a smile. "Good morning!"

He was gone before I could get out so much as another word. I took up the notes greedily. I had done my best to live without my husband's help ever since certain news as to his doings in America had reached me. For some reason which I did not myself altogether understand I had, I thought, cut myself off from any association with him and his friends. Yet in my present straits my attempt at independence seemed hopeless. The money was a necessity to me.

I paid my landlady, and made her a present of my dilapidated wardrobe. I possessed the art of knowing how and where to buy things, and before lunch-time that day I was installed in a small flat in Albemarle Street wearing clothes which were in keeping with my surroundings and with an evening dress and cloak in reserve. My neck and throat and fingers were bare, for I had seen nothing of my jewelry since our ill-omented adventure in Paris.

(To be continued)

EVERETT TRUE

BY CONDO

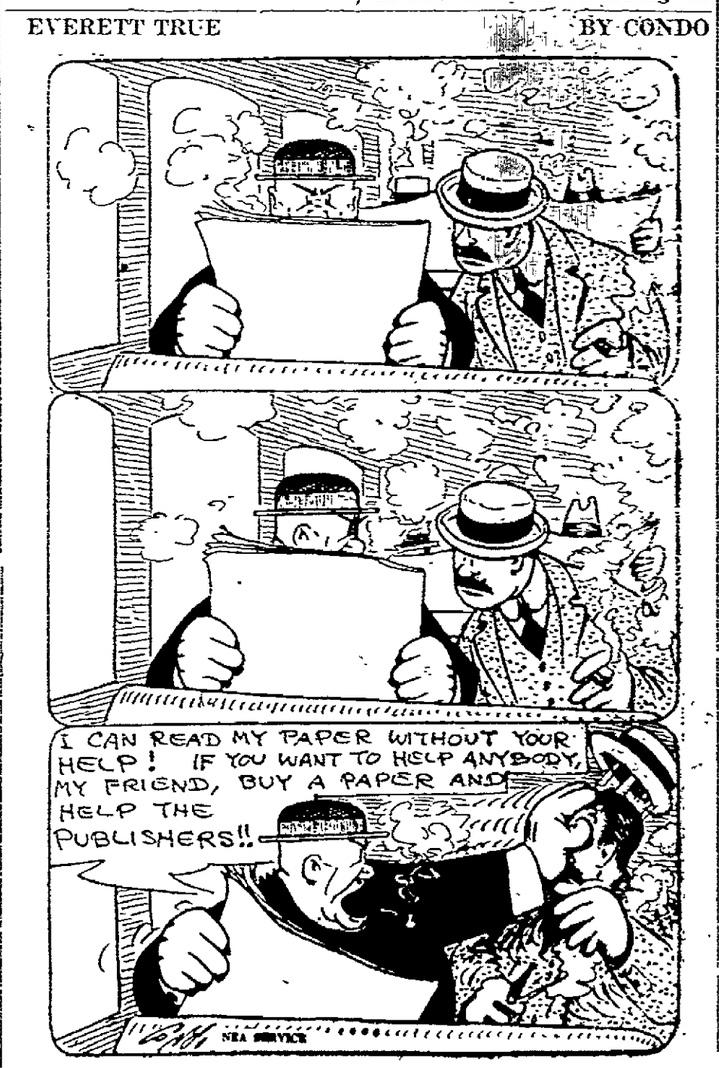

LEGALS

(3-13-20-27 4-3-10-17)

State of Wisconsin—In Circuit Court—For Wood County.

Margaret Galles, Plaintiff, vs. Walter Netupski and Bessie Neupski, his wife, otherwise written Besi Netupski, Nicholas R. Wade and William J. Wade, Defendants.

NOTICE IS HEREBY GIVEN, that by virtue of and pursuant to the judgment of foreclosure and sale rendered in the above entitled action on the 7th day of March, 1922, and more than one year having elapsed I will offer for sale and sell at public auction at the front door of the Court House in the City of Wisconsin Rapids, Wood County, Wisconsin, on the 25th day of April, 1923, at 10 o'clock a. m. the following described real estate in said judgment described to-wit: That part of the Southwest quarter of the Southwest quarter of Section 23, Township 22 North, of Range 6 East, lying Southerly of a line drawn parallel with and distant 50 feet Southerly from the center line of the Chicago and Northwestern Railway Company's right of way as now located and staked out; also the West Half of the Northwest quarter of Section 26, Township 22 North, of Range 6 East to the highest bidder for cash.

Dated March 10th, 1923.

JAMES A. BOGIE,
Sheriff, Wood County, Wisconsin.
Chas. E. Briere,
Attorney for Plaintiff.

(2-20-27 3-6-13-20-27)

State of Wisconsin—In Circuit Court—For Wood County.

H. A. Sampson, Sr., Plaintiff, vs. Wisconsin Rapids Canning Company, formerly Grand Rapids Brewing Company, Garrett & Company Inc., James A. Back, M. D., The Bishop & Babcock Company, Leonhard Seed Co., Frank B. Lomax Co., The Crown, Cork & Seal Co., G. D. Fritzsinger and Ahdawagam Paper Products Co., Defendants.

By virtue of and pursuant to a judgment of foreclosure and sale rendered in the above entitled action in the Circuit Court for Wood Co. Wisconsin on the 13th day of Feb. 1922, I will offer for sale and sell at public auction to the highest bidder for cash at the front door of the Court House in the City of Wisconsin Rapids, Wisconsin, on the 4th day of April, 1923, at ten o'clock a. m. the following described real estate, to-wit: A Lot of land in the City of Grand Rapids, now Wisconsin Rapids, Wisconsin lying on the West side of Water Street, opposite Block Five (5) of the Original Plat of said City, commencing at a point 60 feet further up said Water Street, then the Northwest corner of said Block Five (5) and on the opposite side of said street, said point being also the Southeast corner of Block number Three (3) in Rablin's unrecorded platted addition to the village (now city) of Grand Rapids, now Wisconsin Rapids; thence down said Water Street in a Southerly direction and fronting on said street 120 feet, and extending back from said street in a rectangular form 170 feet, also described as Lot 8 Sargent's Subdivision of Government Lot 7 Section 8, Township 22 North of Range 6 East.

Also all that part of Lot 9 Sargent's Subdivision of Government Lot 7 Section 8, Township 22 North, of Range 6 East, lying West of Water Street in said City of Grand Rapids, now Wisconsin Rapids, Wisconsin, and South of the right of way of the Green Bay, Winona and St. Paul Railway Company, not heretofore conveyed by Jacob Lutz Sr. and David Lutz Sr. or either of them.

Also Lot Six (6) of Block Three (3) of Consolidated Water Power and Pulp Company's Addition to Grand Rapids, now Wisconsin Rapids, Wisconsin, together with all machinery, engines, boilers, pipes, lights, fixtures, complete canning outfit, tools and appliances now in or to be hereinafter, at any time installed or placed in any of the buildings located on the above described real estate.

Terms of Sale Cash.

James A. Bogie,
Sheriff, Wood County, Wisconsin.
Chas. E. Briere,
Attorney for Plaintiff.

(2-20-27 3-6-13-20-27)

State of Wisconsin—In Circuit Court—For Wood County.

Minna A. Heaton, Plaintiff, vs. F. B. Peckham, N. E. Coffin, Emery D. Bream and Helen Gertrude Bream, his wife, Defendants.

By virtue of and pursuant to a judgment of foreclosure and sale rendered in the above entitled action in the Circuit Court for Wood County on the 18th day of February, 1922, I will offer for sale and sell at public auction to the highest bidder for cash at the front door of the Court House in the City of Wisconsin Rapids, Wisconsin, on the 4th day of April, 1923, at ten o'clock a. m. the following described real estate, to-wit: Northeast quarter of Section 8, Township 21 North, of Range 2 East.

James A. Bogie,
Sheriff, Wood County, Wisconsin.
Chas. E. Briere,
Attorney for Plaintiff.

(2-20-27 3-6-13-20-27)

State of Wisconsin—In Circuit Court—For Wood County.

Artimise Blain, Plaintiff, vs. E. A. Rector and Marcella E. Rector, his wife, Ed. Schmidt and Joseph Link, Defendants.

By virtue of and pursuant to a judgment of foreclosure and sale rendered in the above entitled action in the Circuit Court for Wood County on the 15th day of February, 1922, I will offer for sale and sell at public auction to the highest bidder for cash at the front door of the Court House in the City of Wisconsin Rapids, Wisconsin, on the 4th day of April, 1923, at ten o'clock a. m. the following described real estate, to-wit: The West 90 feet of Lot 2 of Block 9 Wood's Addition to the City of Wisconsin Rapids, formerly Grand Rapids according to the recorded plat thereof. Terms of sale cash.

James A. Bogie,
Sheriff, Wood County, Wisconsin.
Chas. E. Briere,
Attorney for Plaintiff.

—READ THE DAILY TRIBUNE—

CHAMBERLAIN'S COUGH REMEDY
Established 1872
50 years of satisfied users attest its value for
Coughs, colds, croup, bronchial, "flu" and whooping coughs, tickling throat and troublesome night coughs. Does not disturb the stomach. No narcotics.
Mrs. Clara Hamlin, Dansville, N. Y. "I have used Chamberlain's Cough Remedy in my family for years for croup, colds and coughs. It is so quick to relieve and gives such lasting benefit."
Sold everywhere

Wisconsin's Breakfast!
Cook in 15 Minutes

Pure Delicious Healthful
So popular have Vanity Rolled Oats become, that they are commonly termed
Wisconsin's Breakfast
Your Grocer Has Them

NEWSPAPER ARCHIVE®

CLASSIFIED ADVERTISING

Wisconsin Rapids Daily Tribune WANT ADS Bring Results

Based on five words to line.
1 time .....10c per line
3 times .....9c per line
6 times .....8c per line
No ad taken for less than two lines nor less than 25c for one time.

To insure publication the day they are received, all classified advertisements must be in this office not later than 11:00 o'clock a. m.

WANTED

WANTED—Competent girl at Hotel Witter. Apply in person. 3-21f

WANTED—Girl at Cozy Cafe. 3-21tf

WANTED—Experienced kitchen and dining room help. Apply in person. Hotel Dixon. 3-28

WANTED—Young man to work on farm. Write Box 93, Route 3, Stevens Point. 3-28

FOR SALE

FOR SALE—Good building lots. 3rd St. So. Tel. Blue 510. 3-29

FOR SALE—Buick, 7 passenger touring car. Good mechanical condition. Five good tires. This is a real dependable car, and will give lots of service. A bargain at $325.00. Write Box 155, Marshfield, Wis. 3-27

FOR SALE—Prize Buff Rock cockrels. Baby chicks. Eggs for hatching. "Old Trusty Incubator." Tel. Green 1122. 3-28

FOR SALE—150 feet of wire fencing Tel 684. 3-28

FOR SALE—New Chevrolet Sedan at a bargain fully equipped. Phone Green 925 after 6 P. M. 3-27

FOR SALE—Lots—100 ft. frontage, 3rd St. So. between Witter & Pine St. Phone 475. 3-29

FOR SALE—6 room house. Chase street. Phone Blue 314. 3-29

FOR SALE—160 acres of choice land, west of Pittsville, with improved farms surrounding it, creek of running water through land, price $30.00 per acre. Write Robt. F. Buggs, 12-18 No. Academy St., Janesville, Wis. 3-27

FOR SALE—Lot on 2nd St. No. Sewer water and sidewalk. Cheap if taken at once. Phone 392. 3-27

FOR SALE—New Studebaker light six sedan, spare tire, car run less than 200 miles, address inquiries to P. St. John care Tribune. 2-20tf

FOR RENT

FOR RENT—2 furnished rooms. Mrs. K. J. Pepin, 215 3rd St. So. 4-2

FOR RENT—7 room flat, 4th Ave. N. Tel. 5. 3-27tf

REAL ESTATE

FOR SALE, TRADE OR RENT—40 acre farm. Lois Meyer, Route 2, Box 150, City. 3-29

FOR SALE—The O. Dennis house at 660 3rd Ave. No., 2½ lots, house, and barn, $5,000. Cash or terms. S. A. Dennis, Nekoosa, Wis. Phone 60. Nekoosa. 3-28

WANTED TO HEAR from owner of unimproved land for sale. State cash price and full particulars. D. F. Bush, Minneapolis, Minn. 3-27

—If you want to buy, sell or rent a home see Geo. W. Lyons, 221 4th Ave. So. Phone Red 1016. 3-14tf

MISCELLANEOUS

IF YOU WANT TO BUY or sell your property see me at once. Bargains in city property and farms. I get results. Geo. Forrand. Phone 755. 3-1tf

PURDUE STRAIN—Pure Bred White Leghorn Hatching eggs $1.00 per setting of 15, or $6.00 a Hundred. Sarver and Kimball, Nekoosa. 4-7

CHINA PAINTING—Lessons given. Firing done. Mrs. O. J. Leu. 3-19tf

PAINTING AND PAPER HANGING of all kinds. G. Smith. Tel. Green 1029. 3-27

LONG DISTANCE DRAYING AND MOVING—Leland Maudy. Phone 604. 2-1tf

INSURANCE OF ALL KINDS—Fire, accident, sick benefit, auto, tornado, and other lines. E. N. Pomainville. Phone 216. 2-19tf

ROOMS AND BOARDING PLACES are much in demand. The construction work at Biron, Port Edwards and Nekoosa is causing a shortage of places for men and families to stay. It would pay you to advertise your room for rent in the Classified columns of the Tribune.

OH LOOK! OH LOOK!—At the ladies' and children's Easter hats at Emmes' Store, 111 10th St. No. 3-28

FOR SALE—300 bushels of billion dollar grass or Japanese Millet, $3.50 per hundred. New or second hand manure spreader. Ten brood sows. Little pigs. Hay loose or baled. Milch cows. Pure Bred Guernsey bulls. Write or phone W. W. Clark, Vesper, Wis. 3-28

DOINGS OF THE DUFFS

Danny Points Out the Evidence

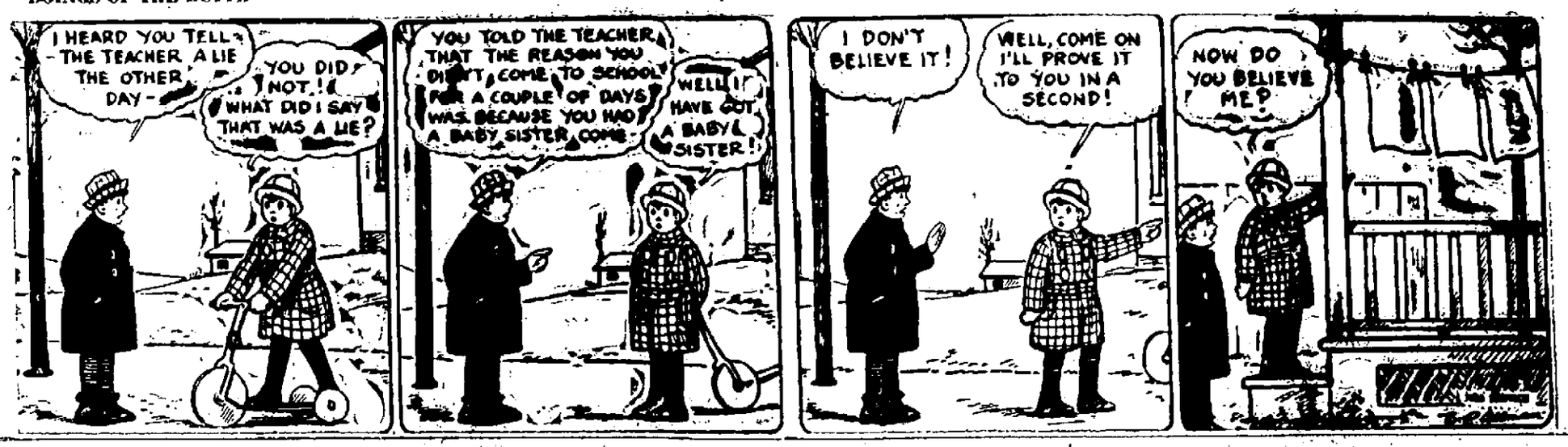

LODGE NOTICE

—Regular meeting of St. Rose court No. 735 at 7:30 Wednesday evening. A short meeting will be held after which the members will go to the home of M. Schlig for prayer.
Josephine Hubner, Rec'y Sec. 3-28

—Regular meeting of Rainbow Chapter, No. 87, O. E. S. at Masonic Hall at 7:30 Wednesday evening, Mar. 28. Initiation and refreshments. By order of Worthy Matron.
Bessie Smart, Sec. 3-28

JOHN BEAVER
Doctor of Chiropractic
Palmer Graduate
PHONE 537 LADY ATTENDANT
Over Church's Drug Store
2-1tf

LOCAL MARKET REPORT

Eggs	20c
Butter	36-40c
(Jackson Milling Co.)	
Buckwheat, cwt.	$1.50
Rye, bushel	70c
Oats, bushel	40c
(Slewert & Edwards)	
Beef, dressed	8-10c
Hogs, dressed	10-11c
Lamb dressed	16-18c
Mutton, dressed	8-12c
Calves, dressed	8-10c
Hens	20c
Springers	20c
Packing Stock	34-35c
(J. A. Lutz)	
Potatoes, cwt.	65c
Retail Prices	
Victoria flour, 49 lbs.	$2.05
Rye flour, 49 lbs.	$1.43
Graham, 10 lbs.	38c
J. C., 49 lbs.	$1.95
Corn and Oats Feed, cwt.	$1.70
Corn, per cwt.	$1.60
Cracked corn, per cwt.	$1.65
Rye middlings, cwt.	$1.58
Wheat middlings, cwt.	$1.65
Bran, cwt.	$1.68
Big Egg Hen Feed, cwt.	$2.20
Plymouth Cheese Market	
(Wisconsin Valley Creamery)	
Daises	21¼c
Twins	21c
Longhorns	22½c
Chicago Butter Market	
Market—Weak.	
Extras	50c
Extra Firsts	49-49½c
Firsts	48-48½c
Seconds	47-48c
Standards	49c
Packing Stock	34-35c

JUNIORS DEFEAT FRESHMEN

In a basketball game at the Alexander High school gym last evening the Juniors defeated the Freshmen by a score of 9 to 8.

THE WINDS OF DEATH

BY E. PHILLIPS OPPENHEIM

Copyright, 1922, by E. Phillips Oppenheim
Arrt. NEA Service, Inc.

"Personally," was the confident reply, "I don't think there is the slightest doubt but that he is the man who has passed at different times as Thomas Pugsley, James Stanfield and originally Michael Sayers. He has vanished from the face of the earth, so far as New York police have ascertained; but they obtained possession of an uncompleted letter which he must have been typing at the time of the raid. The first page he probably destroyed or took with him. The second page refers to you. Here is a copy."

Rimmington withdrew from his pocketbook a halfsheet of paper and passed it to me. I read it slowly word for word:

Things here have come to their natural end. The last fortnight has been productive, but there is danger in any further prosecution of our energies. There is only one man who stands in the way of my return to London. You know well of whom I speak. I wait day by day for your news of him, and hope to hear of no more blunders. See that the woman you know of, too, is carefully watched. She may be as loyal as she seems but there are moments when I have my doubts. If N. G. can be disposed of—

"Interesting," I remarked, "very. To whom was the letter addressed?"

"To a firm of leather-brokers in Bermondsey," Rimmington replied it was written on the notepaper of a firm of hide-brokers in New York."

"The letter is from our friend, right enough," I decided. "There have been two attempts upon my life within the last two days, and I have just sent away a secretary who was keeping a careful note of my doings."

We talked for an hour or more, and arrived without difficulty at a mutual understanding. Rimmington undertook to send a good man down from Scotland Yard to make inquiries in the neighborhood, and he promised also to trace my late secretary's antecedents through the office from which she had come. In the meantime he begged me to return to London with him. The suggestion was not at first altogether attractive to me.

"I don't like being driven away from my own home," I grumbled. "Besides, there will be nothing for me to do in London at this time of the year."

"Greyes," he said earnestly, "listen to me: You can play golf round London, and get on with your book. You are far safer there than you would be in an unprotected neighborhood like this. But apart from that altogether, we want you up there. This wave of crime in New York has ceased. Paris too, is quieter The chief is profoundly impressed with the belief that it is because operations are being transferred to London."

"When do you want me to come?" I asked.

"Back with me tonight," he answered promptly."

I had told Rimmington of all the material things which had happened to me down at Greyes Manor, but I had not spoken of that curious sense of impending evil which had clouded my days, and the prescience of which had been so remarkably verified. We were scarcely crossing the first stretch of Exmoor, however when the memory of it came back to me, and with the memory an overpowering return of the feeling itself. I filled a pipe, stretched mlself out in a corner of the car, and set myself to fight this grim ogre of fear.

It was no eary matter, however. All through the night I was haunted with fancies. The gorse-bushes on the moors seemed like crouching men, the whistle from a distant railway station a warning of impending danger. In a small village before we arrived at Taunton, a man stood in the open doorway of his house, looking out as we passed, and turned away. Through the uncurtained window of his sitting-room I saw a telephone on his table.

At Wiveliscombe a man with a motorcycle stood silent as we passed. He leaned forward as though to see the number of our car. In ten minutes he raced past us, his powerful engine making the night hideous with its unsilenced explosions. Across Salisbury Plain, as we drew near Stonehenge, a cruelly cold wind was blowing. We drunk from a flask which I had brought, and wrapped ourselves up a little closer. At some crossroads high up in the bleakest part, another car was waiting, its lights out, its appearance sinister. We passed it, however at fifty miles an hour, and the man who was its sole occupant scarcely looked at us.

We passed through Amesbury, up the long rise to Andover, through Basingstoke, and settled down into a steady fifty miles an hour along wonderful roads. The moon was paling now, and there were signs of dawn right ahead of us was a thin streak of silver in the clouds, slowly changing to a dull purple. Before we had reaized it, we were in the outskirts of London, our pace gradually reduced but still racing through the somber twilight.

At Isleworth, just as we had passed under the railway arch, I felt the brakes suddenly applied and thrust my head out of the window. We had come almost to a standstill, stopped by a stalwart policeman who, notebook in hand, had been talking to the occupant of a touring-car drawn up by the side of the road. He came up to the open window.

"Are you gentlemen going through to London?" he inquiried.

"We are," I told him. "What can we do for you?"

The words had scarcely left my lips when I knew that we were in a trap. I realized it just in time to save my life. I struck with all my force at the ugly little black revolver which was thrust almost into my face. There was a report, a sharp pain at the top of my shoulder, and the revolver itself slipped from the man's crushed fingers. I was within an ace of having him by the throat, but he just eluded me. The touring-car was now passing us slowly, and he leaped into it, leaving his helmet lying in the road. A third man, who seemed to rise up from underneath our car, tore along and jumped in behind, and they shot forward, traveling at a most astonishing pace.

Rimmington shouted to our chauffeur through the tube with the idea of pursuing them. We started forward with a series of horrible bumps, and came almost immediately to a standstill. I sprang out.

Both our back tires had been stabbed through with some sharp instrument. In the distance, the other car had rounded the corner, and with screaming siren, was racing away for London.

Janet Takes Up the Story

It was toward the middle of October when I heard from my husband for the first time in many months. For a long time my luck had been atrocious. I lost the greater part of the money paid me for the recovery of Mrs. Trumperton-Smith's diamonds, by an investment in a small millinery business which I discovered too late, to be already moribund. I had lost post after post for the same maddening reason. My looks had suffered through privation, and my shabby clothes were unbecoming enough; but if I had been Helen of Troy herself, I could scarcely have evoked more proposals of the sort which must bring to an end ordinary relations between employer and employe. My good resolutions began to weaken. I had almost made up my mind to appeal for help in quarters which would necessarily have meant the end of my more or less honest life, when one morning a young man who looked like a bank clerk was ushered shamelessly by my landlady into by bed-sitting-room. I was folding up a coat which I was going to take to the pawnbroker. Iwas not in a very pleasant frame of mind, and I was furious with my landlady.

"What do you want?" I asked coldly. "This is not a room in which I can receive visitors."

"My visit is one of business, madam," he answered. "Are you Mrs. Janet Stanfield?"

"I am generally known by that name," I replied.

He opened his pocketbook and counted out two hundred pounds in bank notes upon the table. I watched him spellbound.

"With the compliments of the bank manager," he said as he took up his hat and turned away.

"Who sent the notes?" I called out after him. "What bank is it from?"

"The bank of faith, hope and charity," he answered with a smile. "Good morning!"

He was gone before I could get out so much as another word. I took up the notes greedily. I had done my best to live without my husband's help ever since certain news as to his doings in America had reached me. For some reason which I did not myself altogether understand ,I had, I thought, cut myself off from any association with him and his friends. Yet in my present straits my attempt at independence seemed hopepess. The money was a necessity to me.

I paid my landlady, and made her a present of my dilapidated wardrobe. I possessed the art of knowing how and where to buy things, and before lunch-time that day I was installed in a small flat in Albemarle Street wearing clothes which were in keeping with my surroundings and with an evening dress and cloak in reserve. My neck and throat and fingers were bare, for I had seen nothing of my jewelry since our ill-omented adventure in Paris.

(To be continued)

EVERETT TRUE BY CONDO

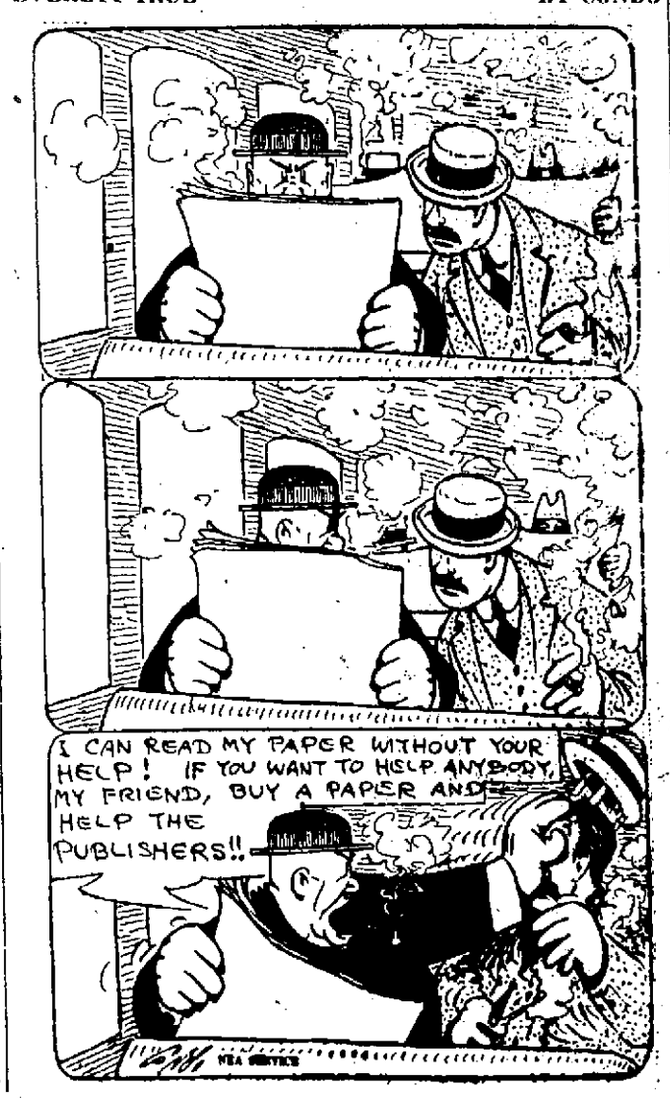

LEGALS

(3-13-20-27 4-3-10-17)

State of Wisconsin—In Circuit Court—For Wood County.

Margaret Galles, Plaintiff, vs. Walter Netupski and Bessie Neupski, his wife, otherwise written Besi Netupski, Nicholas R. Wade and William J. Wade, Defendants.

NOTICE IS HEREBY GIVEN, that by virtue of and pursuant to the judgment of foreclosure and sale rendered in the above entitled action on the 7th day of March, 1922, and more than one year having elapsed I will offer for sale and sell at public auction at the front door of the Court House in the City of Wisconsin Rapids, Wood County, Wisconsin, on the 25th day of April, 1923, at 10 o'clock a. m. the following described real estate in said judgment described to-wit: That part of the Southwest quarter of the Southwest quarter of Section 23, Township 22 North, of Range 6 East, lying Southerly of a line drawn parallel with and distant 50 feet Southerly from the center line of the Chicago and Northwestern Railway Company's right of way as now located and staked out; also the West Half of the Northwest quarter of Section 26, Township 22 North ,of Range 6 East to the highest bidder for cash.

Dated March 10th, 1923.

JAMES A. BOGIE,
Sheriff, Wood County, Wisconsin.
Chas. E. Briere,
Attorney for Plaintiff.

(2-20-27 3-6-13-20-27)

State of Wisconsin—In Circuit Court—For Wood County.

H. A. Sampson, Sr., Plaintiff, vs. Wisconsin Rapids Canning Company, formerly Grand Rapids Brewing Company, Garrett & Company Inc., James A. Back, M. D., The Bishop & Babcock Company, Leonhard Seel Co., Frank B. Lomax Co., The Crown, Cork & Seal Co., G. D. Fritzsinger and Ahdawagam Paper Products Co., Defendants.

By virtue of and pursuant to a judgment of foreclosure and sale rendered in the above entitled action in the Circuit Court for Wood Co. Wisconsin on the 18th day of Feb. 1922, I will offer for sale and sell at public auction to the highest bidder for cash at the front door of the Court House in the City of Wisconsin Rapids, Wisconsin, on the 4th day of April, 1923, at ten o'clock a. m. the following described real estate, to-wit: A Lot of land in the City of Grand Rapids, now Wisconsin Rapids, Wisconsin lying on the West side of Water Street, opposite Block Five (5) of the Original Plat of said City, commencing at a point 60 feet further up said Water Street, then the Northwest corner of said Block Five (5) and on the opposite side of said street, said point being also the Southeast corner of Block number Three (3) in Rablin's unrecorded platted addition to the village (now city) of Grand Rapids, now Wisconsin Rapids; thence down said Water Street in a Southerly direction and fronting on said street 120 feet, and extending back from said street in a rectangular form 170 feet, also described as Lot 8 Sargent's Subdivision of Government Lot 7 Section 8, Township 22 North of Range 6 East.

Also all that part of Lot 9 Sargent's Subdivision of Government Lot 7 Section 8, Township 22 North, of Range 6 East, lying West of Water Street in said City of Grand Rapids, now Wisconsin Rapids, Wisconsin, and South of the right of way of the Green Bay, Winona and St. Paul Railway Company, not heretofore conveyed by Jacob Lutz Sr. and David Lutz Sr. or either of them.

Also Lot Six (6) of Block Three (3) of Consolidated Water Power and Pulp Company's Addition to Grand Rapids, now Wisconsin Rapids, Wisconsin, together with all machinery, engines, boilers, pipes, lights, fixtures, complete canning outfit, tools and appliances now in or to be hereinafter, at any time installed or placed in any of the buildings located on the above described real estate.

Terms of Sale Cash.

James A. Bogie,
Sheriff, Wood County, Wisconsin.
Chas. E. Briere,
Attorney for Plaintiff.

(2-20-27 3-6-13-20-27)

State of Wisconsin—In Circuit Court—For Wood County.

Minna A. Heaton, Plaintiff, vs. F. B. Peckham, N. E. Coffin, Emery D. Bream and Helen Gertrude Bream, his wife, Defendants.

By virtue of and pursuant to a judgment of foreclosure and sale rendered in the above entitled action in the Circuit Court for Wood County on the 18th day of February, 1922, I will offer for sale and sell at public auction to the highest bidder for cash at the front door of the Court House in the City of Wisconsin Rapids, Wisconsin, on the 4th day of April, 1923, at ten o'clock a. m. the following described real estate, to-wit: Northeast quarter of Section 8, Township 21 North, of Range 2 East.

James A. Bogie,
Sheriff, Wood County, Wisconsin.
Chas. E. Briere,
Attorney for Plaintiff.

(2-20-27 3-6-13-20-27)

State of Wisconsin—In Circuit Court—For Wood County.

Artimise Blain, Plaintiff, vs. E. A. Rector and Marcella E. Rector, his wife, Ed. Schmidt and Joseph Link, Defendants.

By virtue of and pursuant to a judgment of foreclosure and sale rendered in the above entitled action in the Circuit Court for Wood County on the 18th day of February, 1922, I will offer for sale and sell at public auction to the highest bidder for cash at the front door of the Court House in the City of Wisconsin Rapids, Wisconsin, on the 4th day of April, 1923, at ten o'clock a. m. the following described real estate, to-wit: The West 90 feet of Lot 2 of Block 9 Wood's Addition to the City of Wisconsin Rapids, formerly Grand Rapids according to the recorded plat thereof. Terms of sale cash.

James A. Bogie,
Sheriff, Wood County, Wisconsin.
Chas. E. Briere,
Attorney for Plaintiff.

—READ THE DAILY TRIBUNE—

CHAMBERLAIN'S COUGH REMEDY
Established 1872
50 years of satisfied users attest its value for
Coughs, colds, croup, bronchial, "flu" and whooping coughs, tickling throat and troublesome night coughs. Does not disturb the stomach. No narcotics.
Mrs. Clara Hamlin, Dexterboro, N. Y. "I have used Chamberlain's Cough Remedy in my family for years for croup, colds and coughs. It is so quick to relieve and gives such lasting benefit."
Sold everywhere

Wisconsin's Breakfast!
Cook in 15 Minutes

Pure Delicious Healthful
So popular have Vanity Rolled Oats become, that they are commonly termed
Wisconsin's Breakfast
Your Grocer Has Them

SOCIETY *News of Interest To Women* EVENTS

MARRIAGE LICENSES

The following marriage licenses appear on file in the office of Sam Church, county clerk:

Ermon L. Truedeau, Marshfield and Agnes Jones, Marshfield.

Jake Hammus, Auburndale and Frieda Erdman, Ogamo, Wis.

Andrew Brock, Blenker and Albena Jankovec, Blenker.

H. and L. Club Meeting—

The Historical and Literary Society met Monday evening at the home of Mrs. J. J. Canning.

The meeting opened with roll call with response by an original poem from each member. At the close of business matters the evening's program was conducted by Mrs. W. C. Mc Glynn who read a paper on Sir Alma Tadenah's Hall of Panels.

Following the program refreshments were served by the hostess.

* * *

Club Meeting Postponed—

The meeting of the Sunrise Club scheduled for Monday evening has been postponed to a later date.

* * *

Meeting Postponed—

The regular meeting of the Entre Nous Club, which was to have been held Monday evening, has been postponed to meet Monday, April ninth, at the home of Mrs. J. P. Gruwell, with Mrs. A. F. Gottschalk, assisting hostess.

* * *

Personal Mention

Miss Ruth Matthews has returned from Milwaukee where she spent the past three months.

S. C. Brayton returned yesterday from a week end visit in Madison and Milwaukee.

Mrs. W. T. Jones, 337 First Ave. S. who has been confined to her room the past two weeks, is slowly gaining and able to be about the house.

Mr. and Mrs. Arthur Brahmstead of Kellner have rented rooms from Mrs. W. M. Wyant at Myers Crossing where they intend to make their home for some time. Mr. Brahmstead is employed at the Consolidated mill here.

Word was received from Mr. and Mrs. Burton L. Brown, who wrote from Jacksonville, Fla., stating they had enjoyed a very delightful winter at points of interest in Florida and were leaving in the near future for their home in this city.

Miss Cicely Damon, 330 Eighth ave. south, left Saturday to visit relatives in Beuna Vista.

Miss Frances Leach, 658 Lincoln stret returned Saturday from a weeks visit with relatives in Granton.

Gus Nussbaum of Milwaukee was a business visitor in this city Monday.

Mr. and Mrs. Frank B. Kelley and daughter, Rosemary of Crystal Falls Mich., are house guests of Mr. and Mrs. Walter Kelley, Ninth ave. and Washington street.

Carl Christenson of Milwaukee arrived Monday for a ten days visit with relaitves andf friends in this city.

Harry Rablin of Eau Claire spent the week end with relatives in this city.

Mrs. John Beaver, 700 Grand Ave. returned from a weeks visit with relatives in Princeton.

Miss Jessie Ludwig who teaches in the Brandon schools arrived Saturday to spend her Easter vacation with relatives and friends in Port Edwards and this city.

James A. Chapman, chairman of the County Board and yule tide bomb victim, spent the week end in Cranmoor at the home of Mr. and Mrs. A. E. Bennett.

The Misses Lucy and Leona Possley, 831 First street north, were week end guests of friends in Marshfield.

Oscar Heyer, traveling salesman of Milwaukee, transacted business in this city Monday.

F. R. Hagerty of Green Bay is a business visitor in this city.

Mrs. Nash Mitchell of Pittsville is spending a few days with friends in this city.

F. J. Prabseau of the Marshfield News transacted business in this city Monday.

L. S. McFarlin of Friendship was among the out of town business visitors in this city Monday.

Miss Mildred Hayes, 111 Ninth street north, has returned from Chicago where she has been employed the past winter.

Mr. and Mrs. Gilbert Gunderson, Mr. and Mrs. Otto Rogney all of Marshfield were among the out of town visitors in this city Monday.

Mrs. Marie Lloyd of El Dorado, Ark., is spending a few weeks at the home of her parents, Mr. and Mrs. Julius Nelson.

THEATRES

"THE BEAUTIFUL AND DAMNED"

The "Beautiful and Damned" which opened a three day run at the Palace theater last evening, is a story of gilded youth and the temptations they yield to, to their ruin.

The story concerns Gloria Gilbert (Marie Prevost), a lovely flapper, and Anthony Patch (Kenneth Harlan), a young member of the idle class, who is waiting for the death of his grandfather, old Adam Patch, a millionaire and social reformer. He falls in love with and marries Gloria. They begin a life which leads to dissipation and costly pleasures. Grandfather Patch is happy at the marriage and confident that it means a new and better life for Anthony, but he gets the surprise of his life when he pays the young couple an unexpected visit and finds the home in the midst of a wild and reckless party. He is so overcome with grief and rage that he dies a week later. When the will is read Anthony finds he is disinherited.

Deserted by friends and reduced to poverty, Anthony and Gloria sink lower and lower. What happens after he drinks the dregs of degradation and how Gloria changes to something other than a selfish flapper in search of excitement, is unfolded in this picture.

Marie Prevost in this picture has the best opportunity of her career, as the part of the young wilful flapper is one she understands from having studied the type. Other important parts are played by Kenneth Harlan, Tully Marshall, Harry Meyers, Louise Fazenda and a number of others. It is a very good and enjoyable picture.

NEKOOSA LOCALS

The High School and grades of Nekoosa will have their Easter vacation the week following Easter.

Wilfred Cook of Montello arrived the fore part of the week and is spending some time at the home of Mr. and Mrs. Ord Nelson.

Mr. and Mrs. Robert Golden left Monday morning for Minneapoli where Mrs. Goldin will remain for treatment about a month. Mr. Golden returned home today.

Olaf Hansen who has been visiting his brother Chris the past two weeks has been returned to his home in Minneapolis.

Miss Vera Parkinson of Hancock spent the week end with Miss Freda Abbott here.

Henry Leice has resumed his work here after spending some time with his family at Valley Junction.

F. X. Grode left today on a business trip to the northern part of the state.

Mrs. Frank Novak of New Rome transacted business here Monday.

Mrs. A. P. Carey is spending the week with realtves at Stetsonville.

Johns Gaulke of the town of Port Edwards was operated on for appendicitis at Riverview Hospital yesterday.

Hugh Boles left today for Necedah to transact business.

H. P. Lenert has sold his farm near here to Mr. Meyer of Chicago. Mr. Lenert left for Chicago where he will be employed. His family will follow soon.

Word was received from Mrs. J. Gutheil who has been spending the winter in California that she has been ill, but is now improved and that she has gone to Los Angeles to visit friends.

England Scraps The Orion

Plymouth.—The British battleship "Orion," which is practically the last of the British warships to be scrapped under the Washington agreement, is now in the hands of the shipbreakers.

Advertise your auction sale.

At Madison

Continued from page 2

By Ott, repealing assessment of municipalities for part of county's share for construction of trunk highways;

By Rahr, exempting municipal motorcycles and automobiles from registration;

By Nien, empowering election inspectors to issue ballots to voters without presentation of affidavits;

By Nien, changing the hours of holding election in cities of 5000 and over;

By Warden, increasing the annual ompensation of secretaries of county oldiers relief commission from $50 to $100;

By Sachtjen, exempting from provisions of child labor law, children employed in agricultural pursuits.

Senate Bills Passed to Third Reading

By Committee on Judiciary, revising state highway laws;

By Heck, renaming state home for feeble-minded;

By Carey, providing appropriation for reconditioning of Wisconsin state monument at Andersonville, Ga.

Senate Bills Concurred In

By Huber, fixing minimum salary for members of soldiers relief commissions;

By Lange, raising to $50 the maximum to be spent for burial of deceased inmates of insane asylums;

By Heck, permitting distribution of copies of statutes to income tax assessors.

Senate Bills Non-Concurred In

By Garey, empowering citizens of cities under 5000 population to determine opening and closing hours for election;

By Bilrien, making law relating to nomination of party precinct committeemen apply to all counties;

By Lange, empowering certain high school districts to levy a special tax to pay indebtedness.

ALTDORF NEWS

Miss Clara Brockman returned last week from an extended visit with relatives in Racine.

John Shear, Jr., who has been employed in Stevens Point during the winter, is visiting with home folks.

Mrs. Frank Wipfli spent Friday and Saturday in Wisconsin Rapids.

Mr. and Mrs. John Wirtz of Vesper were Sunday guests at the home of Mrs. Anna Wirtz.

Miss Whitman of Vesper was a week end guest at the A. Huser home.

Mr. and Mrs. John Shilter were shoppers in Wisconsin Rapids Saturday.

Albert Viertel, Jr. returned Thursday from a week's visit in Berlin. He was accompanied home by his brother, Carl, who spent the week end with home folks.

Mr. and Mrs. Will Senn visited in Wisconsin Rapids on Saturday.

Mrs. Nic Wirtz and three children spent Saturday and Sunday with relatives here.

Wm. Wolff, who has spent the winter in Texas has returned to the family home here.

The roads in this vicinity were opened to automobile traffic last week, but the storm of Sunday morning has closed them temporarily.

The origin of a case of scarlet fever has been traced to a book which was read by a scarlet-fever patient twenty years ago.

If you are a constipation victim you need Bran that is ALL BRAN

Kellogg's Bran, cooked and krumbled, is so delicious and inviting that thousands of families use it constantly to make enticing bakery batches, such as bran muffins, pancakes, raisin bread, etc.; they eat it as a cereal, and many sprinkle it on their favorite cereal, its nut like flavor having a fine appeal.

Many more thousands of people eat Kellogg's Bran every day of their lives because it has permanently relieved them of constipation and the dangers of dreaded diseases that constipation leads to. If you are suffering with constipation you need ALL BRAN—Kellogg's Bran—with its permanent corrective qualities. Foods that are part bran can never give the desired relief because they do not contain sufficient of the elements that Kellogg's Bran naturally contains.

When you know that constipation heads directly to Bright's disease and other ailments, there is no time to be lost in experimenting. Kellogg's Bran, delicious in its patented cooked and krumbled form, becomes an immediate necessity. If it is eaten regularly (two tablespoonfuls daily; in chronic cases with each meal)—it will relieve constipation permanently! Your physician will recommend Kellogg's Bran. It will free you from proprietary pills and cathartics which are as system-racking and almost as dangerous to health as constipation itself!

Serve Kellogg's Bran regularly. Watch the health of your entire family improve. It is wonderful for children. Kellogg recipes are printed on each package. All grocers sell Kellogg's Bran, cooked and krumbled.

97 WIS. ST. MILWAUKEE **PATENTS** BRANCH OFFICE WASHINGTON D.C.

YOUNG AND YOUNG

Ideal Tonight

10c AND 25c

So many people have expressed a desire to see

MR. AND MRS.

HAROLD LLOYD

in

"AMONG THOSE PRESENT"

that we are holding this "wow" of a comedy over one more day together with that dandy feature

"Love In The Dark"

With vivacious little

VIOLA DANA

This is one of the most enjoyable programs we have shown this year.

WED. - THURS.

"A WOMAN OF NO IMPORTANCE"

and a MR. AND MRS. CARTER DE HAVEN COMEDY.

Matinee (Wed.) 2:30 to 5

10c AND 20c

FRIDAY

WILL ROGERS in "ALMOST A HUSBAND"

SATURDAY

"WOLVES OF THE RANGE" and Round 8 of "THE LEATHER-PUSHERS"

SUNDAY

MONDAY — TUESDAY

EASTER SPECIAL

Laurette Taylor in "PEG O' MY HEART"

With Prologue

— SOMETHING DIFFERENT —

TONIGHT AND TOMORROW — 10c AND 30c

"THE BEAUTIFUL AND DAMNED"

Marie Prevost

Gloria!

The super-flapper in

WARNER BROS.

Classic of the Screen

"The Beautiful And Damned"

Adapted from the novel by F. Scott Fitzgerald

An up-to-the-minute presentation of a dramatic phase of modern life that has hitherto been neglected.

In this story she is said to play the part of a super-flapper who plays with the hearts of men with reckless abandon.

In the supporting cast are Kenneth Harlan, Tully Marshall, Louise Fazenda, Harry Meyers, Clarence Burton, Emmett King, Cleo Ridgeley, and many others. William A. Seiter directed the picture, and Olga Fritzlau adapted the story for the screen

Also LEO MALONEY in

"BORDER LAW"

HERE THURS. & FRI.

A surprising comedy romance, with a great cast of favorites.

THE PALACE — A Good Place to Go.

SUN. & MON. CHARLES RAY.

When You Order Butter, Specify

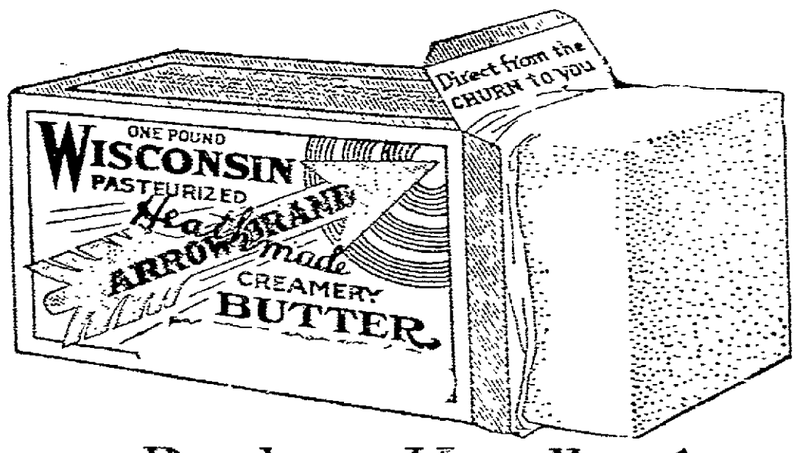

These Dealers Handle Arrow Brand Butter

Beardsley's Grocery
Brandt's Meat Market
Grand Ave. Grocery
Gottschalk & Anderson
Haza's Grocery
W. G. Henke Co.
Frank Kubisiak Meat Market
Johnson & Hill Co.
Loech's Grocery
Reiland's Meat Market
Rapids Tea & Coffee Co.
Perrodin Meat Market.
Geo. T Rowland & Son
Siewert & Edwards
Jos. Trieger
Peoples Cash Grocery
Link's Meat Market
Brazeau Mercantile Co. Nekoosa, Wis.
Wm. Buerger
Jackan's Grocery
Cash & Carry Groc., Nekoosa.
The Great Atlantic & Pacific Tea Company
Moffat's Store, Arpin.
G. H. Munroe & Co., Kellner.
Kujawa & Wilkins, Rudolph.
W. T. Strack, Vesper
Kleberg's Grocery

Wisconsin Valley Creamery Co.

The Lily Means Easter

Yes, they are synonymous just as much as the mistletoe is associated with Christmas, and you should have such a plant in the lady's home Easter Sunday Morning.

The appreciation that will accompany such a gift will be appreciated extremely, particularly if you make your selection here.

Send in your order at once to insure prompt delivery.

The Green House will positively be closed Friday, March 30th, from 1:00 to 3:00 P. M.

H. R. Ebsen

Telephone No. 25

Don't be Penny Wise and Pound Foolish

Don't think because you can get a big can of Baking Powder for little money that you are saving anything

There's Only One Way to Save on Bake-Day

USE

CALUMET

The Economy **BAKING POWDER**

Best by Test

—It costs only a fraction of a cent for each baking.

—Its sale is 2½ times as much as that of any other brand.

—*You use less* because it contains more than the ordinary leavening strength.

THE WORLD'S GREATEST BAKING POWDER

NEWSPAPER ARCHIVE®

PORT EDWARDS LOCALS

John E. Alexander returned Monday from a business trip to Chicago and Milwaukee.

Mr. and Mrs. P. Peterson, formerly of Waupaca, are moving into the home recently vacated by the Rev. James Cnarm and family.

W. A. Corriveau, who has been at the Mayo Bros. Hospital, Rochester, Minn., returned home and is feeling quite improved in health.

D. A. Whitmore is on the sick list.

Miss Esther Meunier, of Tomahawk is visiting at the home of her sister, Mrs. Val Siewert.

Mr. and Mrs. Harry Renick, Pittsville, visited at the Neil Breman home over the week end.

K. B. Newton left Monday evening on a business trip to Chicago.

Herman Wendland, Wausau, visited at the home of his parents over the week end.

Cella Krause visited at her home in Marshfield over the week end.

Leonard Kroll, Pittsville, spent Sunday with his parents, Mr. and Mrs. Gus. Kroll.

Mrs. Cleve Akey was a Monday shopper in Wisconsin Rapids.

Port Edwards Society

Mr. and Mrs. Frank Barryman entertained at a six-thirty o'clock dinner and cards Monday evening.

The tables were prettily decorated with crystal candlesticks and yellow candles.

Mrs. Harry Deyo and Anna Olberg were awarded the prizes.

Nekoosa Society Notes

The Literary Club met this afternoon at the home of Mrs. Leon Youngchild An interesting program was rendered and at the close of the afternoon delicious refreshments were served.

Prayer Meeting

The weekly prayer meeting will be held tomorrow evening at the Congregational Church at Nekoosa.

Ladies Aid

The Ladies Aid of the Congregational Church of Woods Farm will meet at the home of Mrs. Conrad Konash Thursday afternoon.

Smoke House Burns

The smoke house on the farm of August Fahl in the town of Port Edwards burned to the ground Monday. The fire was extinguished before it caught onto the kitchen which was very near.

A TRIBUNE Want Ad will sell it.

Nekoosa Chamber Enjoys Radio Concert At Meeting

The Nekoosa Chamber of Commerce met last evening at Joe's Place for a six-thirty dinner. The meeting was opened with several selections played by Fero's Orchestra. The Central Wisconsin Electric Co. of Wisconsin Rapids had installed a radio phone in the restaurant and music was heard from Atlanta, Ga., Fort Worth Texas and many other points.

Principa J. E. Rohr, chairman of the Father and Son Committee reported that plans were nearly complete for the annual banquet but that a date has not yet been set.

E. P. Gleason of Port Edwards gave a short talk on the system used by the Milwaukee Electric Street Car service. He stated that the wonderful discipline and system was due largely to the bonus system which was used.

Holy Week Services

Services at the Sacred Heart Catholic Church of Nekoosa will be held Thursday morning at 8:30 ... This will be a High Mass. Evening services will be held at 7:30 p. m. People may visit the church any time during the day as the sacrament will be exposed.

Friday, services will be at 8:30 a. m. and 7:30 p. m. The holy hour will be observed from 12 to 3 p. m.

MEYER'S CROSSING

Mrs. Fred Trudell of Biron and Mrs. Joe Green of Wisconsin Rapids spent Thursday at the W. M. Wyatt home.

W. A. Sweeney of Biron is working for Meyers Construction Co. at Port Edwards.

Mrs. Joe Green and family of Wisconsin Rapids spent Wednesday at the Arthur Sweeney home at Biron.

Mrs. Neufeld of the South Side was a Wisconsin Rapids shopper Thursday.

Dorothy and Tillie Wyatt spent the week end in Biron.

Mrs. Robert Holmes who was very ill with the flu is slowly improving.

The electric company was fixing their lines in this vicinity Thursday.

Israel Jero of New Rome spent a few hours with his daughter Mrs. Robert Holmes on Saturday.

Most costly of all trade secrets is that of making Chartreuse. It was first the property of the monks of La Grande Chartreuse, who, when they were driven from France, sold the recipe for $1,650,000.

WEST SARATOGA

Mrs. Walter Hermann and daughter are spending a few weeks with her sister, Mrs. Henry Kruger at Wisconsin Rapids.

Dr. S. E. Cottrill of Wisconsin Rapids was called on a professional visit to the James Gorseline farm Saturday.

Ernest Ross of Nekoosa spent Sunday with home folks.

Floyd Losey of Nekoosa spent Wednesday morning at the Wm. Nicolaus home.

John Reiman sawed wood at the Neil Tesser farm on Saturday.

Fred Korman and Walter Schmidlach, who recently purchased the Ray Glover farm, bought a Holstein bull from Wm. Nicolaus last Wednesday.

J. P. Dawes returned Tuesday after spending the past two months with relatives at Chilli and Marshfield.

Frank E. Roberts received the appointment of Patrol No. 1 Highway 13 last Tuesday.

Several farmers from here attended the sale at the Cheeseman farm last Wednesday.

Frank Ross, Felix Roth, Peter Feiere and E. Lee were business visitors at Wisconsin Rapids on Tuesday.

R. B. Roberts and family have been on the sick list the past week.

Mr. and Mrs. Felix Roth and two children spent Sunday with J. E. Brazeau and family at Nekoosa.

Clyde Ross was on the sick list last week.

Mr. and Mrs. Howard Amondsen and Arlene Tracy spent the week end at the John Amundsen home in New Rome.

CRANMOOR NEWS

Mr. and Mrs. Roy Potter returned to the marsh after a week's visit with relatives at Wisconsin Rapids and Nekoosa.

Miss Mayme Searls and Clarence Searls, Jr., spent Friday evening at Wisconsin Rapids.

Miss Bertha Dempsy is visiting friends and relatives at Pittsville.

Mrs. Pauline Smith returned last Friday after a week's visit with relatives at Wisconsin Rapids.

Miss Effie Kundert of Altdorf is a guest of her sister, Mrs. Joe Wirtz at the Elm Lake marsh.

Miss Clare Smith of Wisconsin Rapids spent the week end at her home here.

Joe Wipfli spent Sunday with relatives at Altdorf.

Wm. Sanford of the Arpin marsh was confined to his home at Wisconsin Rapids the past week by illness.

Soo Shops At The Point Employing More Men

Stevens Point—Fifteen former carmen returned to their old jobs in the Soo line repair department this morning, while five helpers were also hired this morning and 10 laborers last week a total of 30 new men in all. There is liklihood that more men will be given jobs the first of April.

Prior to this time the total number of men, including carmen, helpers and laborers, in the repair department here has been restricted to 146. With the heavy work just commencing, however, the force has been increased 30 in number since last week, with jobs in prospect for still others.

The heavier work at this season is said to be largely the result of the heavy freight traffic which the Soo line has been enjoying all during the winter months. With more cars used and more trains run, there are necessarily more cars which need repairs.

ASTHMA IS CURABLE

Elm Grove, Wis., February 26, 1923.

Dr. Norman Hoffman,
82 Wisconsin St.,
Milwaukee, Wis.
Dear Doctor.

Thank you for inquiring about my health. I am pleased to inform you that I have had no asthma since taking your treatment two years ago. Would that I could persuade all asthma sufferers to rid themselves of this plague by recourse to your wonderful discovery.

With sincere good wishes, I remain,
Yours gratefully,
(Rev.) A. J. Fisher, C. R.

Dr. Norman Hoffman, Former Superintendent State Tuberculosis Sanitorium

Man in Italy claims he is King Tut's heir. Bet they look alike.

Six St. Louis bandits worked only two minutes and made $15,000.

Candy Specials
For Easter.

Guth's Bunny Chocolate Easter Eggs, Fruit and nuts in cream chocolate coated, 10c, 15c,	25c
Guth's Vanilla Easter Eggs, Easter wrapped, 5c and	10c
60c Tempting Fruits in Cream Per box	49c
$1.00 Liggetts Orange and Gold Chocolates, Per box	69c
$1.25 Liggetts Daintiest Chocolates Per box	79c
60c Liggetts Dutch Delights Per box	43c
50c Pure Cream Caramels Per box	39c

No need of b... g without Candy for Easter at these prices.

Otto's Pharmacy

The Rexall Store
Big One Cent Sale Next Week.

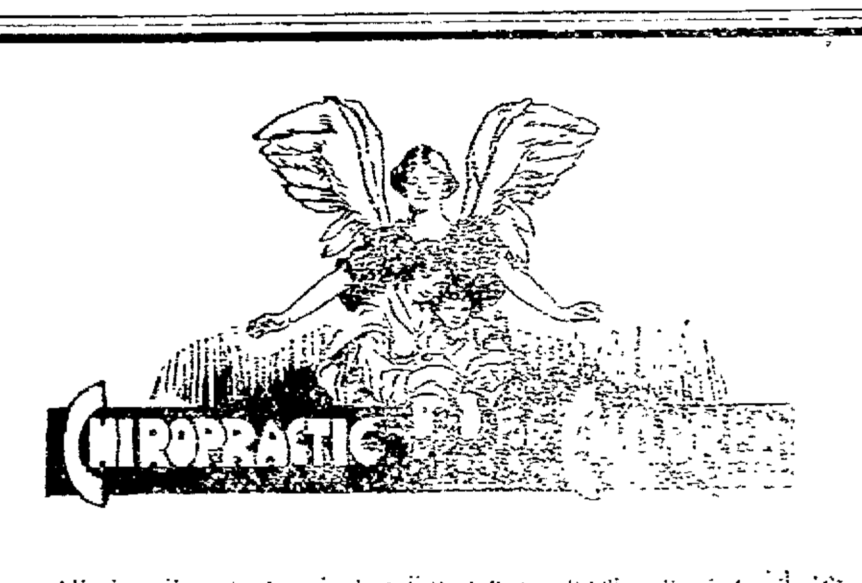

All the ailments to which ... spond to Chiropractic adjustments. ... done they have no fear and are glad there is no ...

Chiropractic is Best for Children.

W. C. WEIRICK, D. C.
Palmer Graduate
CHIROPRACTOR
Wood Block (Over P. O.) Phone 162

A large share of the expense in any roof is the labor of laying it. If you put on the right kind of roof, that settles the matter for good and all. You are never going to have to fuss with it and your first cost is going to be your last cost. That is the result when you *insist* on having

"HALF CENTURY" BRAND *WHITE* CEDAR SHINGLES.
Laid With Galvanized or Copper Nails

There is no wood that can excel *White* Cedar in weather-resisting quality. That's why it is such a wonderful shingle wood. And "Half Century" Shingles are the best *White* Cedar Shingles because they are made *the right thickness and are air cured*

Shingles that are cut too thin or are too hastily seasoned, as is apt to be the case when they are cured under the dry kiln process, are liable to split in nailing and they have a tendency to crack curl and warp.

"Half Century" Shingles are *cut right cured right* and they last as long as their name indicates. And they stain *beautifully* in any shade.

All lumber dealers can supply you. (Look for the trade-mark on every bundle. It's your guarantee of quality.)

Ask us for a copy of our valuable booklet "How to Lay a Shingle Roof" It's free

WHITE CEDAR SHINGLE MANUFACTURERS
Oshkosh Wisconsin

This is Building and Loan Week

ENDORSEMENTS

City Council

RESOLUTION

WHEREAS it has been definitely established that any city can be materially benefited through the building of new homes, and

WHEREAS Building & Loan Associations throughout the United States have proven to be the safest and most convenient medium through which persons of moderate means may build and own a home, and

WHEREAS it has been proven that material progress in the building of new homes has been made in this city through the Wisconsin Rapids Building & Loan Association, considering the limited funds available for such purpose, and

WHEREAS it is the desire of the Common Council of the City of Wisconsin Rapids to encourage its residents to build and own their own homes and thus be a permanent and maximum asset to this city, and

WHEREAS a broader building program could be carried on through the local Building & Loan Association with an increased number of stockholders and additional funds,

NOW THEREFORE, BE IT RESOLVED That the Common Council of the City of Wisconsin Rapids, in regular session assembled, does hereby heartily endorse the purpose and activities of the Wisconsin Rapids Building & Loan Association, and we recommend that every citizen of this city and vicinity give it his or her active and moral support.

Presented to the City Council by D. D. Conway, President and unanimously passed by the City Council March 6, 1923.

Chamber of Commerce

RESOLUTION

WHEREAS it is the purpose of the Chamber of Commerce to foster and encourage all local enterprises of a sound nature, and

WHEREAS the Wisconsin Rapids Building & Loan Association is an organization of local men and women formed into a non-taxable Corporation under the laws of the State and supervised by the State Banking Commission, for the purpose of furnishing money on long time loans, at 6% interest, to people desiring to build, remodel or repair homes, and

WHEREAS it has been demonstrated that Associations of this nature are operating succesesfully in cities both smaller and larger than Wisconsin Rapids, satisfactorily to both borrowers and depositors, and

WHEREAS a larger membership in this Association will provide funds with which to help finance the building of more homes by the members, and

WHEREAS the Educational Campaign now being conducted by the local Building & Loan Association will be followed by a Building & Loan drive during the week of March 26th to March 31st inclusive, during which time it is hoped the membership will be greatly increased,

NOW THEREFORE, BE IT RESOLVED That the Directors of the Wisconsin Rapids Chamber of Commerce in regular meeting assembled, do hereby endorse the purpose and activities of the Wisconsin Rapids Building & Loan Association, and we recommend that every citizen of this city and vicinity give it his or her active and moral support.

J. A. COHEN, President.
G. D. FRITZSINGER, Secretary.

We Pay You to Save!

Wisconsin Rapids Building & Loan Association

NewspaperARCHIVE® NewspaperARCHIVE®

SOCIETY *News of Interest To Women* EVENTS

MARRIAGE LICENSES

The following marriage licenses appear on file in the office of Sam Church, county clerk:

Ermon L. Trueleau, Marshfield and Agnes Jones, Marshfield.

Jake Hammus, Auburndale and Frieda Erdman, Ogamo, Wis.

Andrew Brock, Blenker and Albena Jankover, Blenker.

H. and L. Club Meeting—

The Historical and Literary Society met Monday evening at the home of Mrs. J. J. Canning.

The meeting opened with roll call with response by an original poem from each member. At the close of business matters the evening's program was conducted by Mrs. W. C. Mc Glynn who read a paper on Sir Alma Tadenah's Hall of Panels.

Following the program refreshments were served by the hostess.

* * *

Club Meeting Postponed—

The meeting of the Sunrise Club scheduled for Monday evening has been postponed to a later date.

* * *

Meeting Postponed—

The regular meeting of the Entre Nous Club, which was to have been held Monday evening, has been postponed to meet Monday, April ninth, at the home of Mrs. J. P. Gruwell, with Mrs. A. F. Gottschalk, assisting hostess.

* * *

Personal Mention

Miss Ruth Matthews has returned from Milwaukee where she spent the past three months.

S. C. Brayton returned yesterday from a week end visit in Madison and Milwaukee.

Mrs. W. T. Jones, 337 First Ave. S. who has been confined to her room the past two weeks, is slowly gaining and able to be about the house.

Mr. and Mrs. Arthur Brahmstead of Kellner have rented rooms from Mrs. W. M. Wyant at Myers Crossing where they intend to make their home for some time. Mr. Brahmstead is employed at the Consolidated mill here.

Word was received from Mr. and Mrs. Burton L. Brown, who wrote from Jacksonville, Fla., stating they had enjoyed a very delightful winter at points of interest in Florida and were leaving in the near future for their home in this city.

Miss Cicely Damon, 330 Eighth ave. south, left Saturday to visit relatives in Beuna Vista.

Miss Frances Leach, 668 Lincoln stret returned Saturday from a weeks visit with relatives in Granton.

Gus Nussbaum of Milwaukee was a business visitor in this city Monday.

Mr. and Mrs. Frank B. Kelley and daughter, Rosemary of Crystal Falls Mich., are house guests of Mr. and Mrs. Walter Kelley, Ninth ave. and Washington street.

Carl Christenson of Milwaukee arrived Monday for a ten days visit with relaitves andf friends in this city.

Harry Rablin of Eau Claire spent the week end with relatives in this city.

Mrs. John Beaver, 700 Grand Ave. returned from a weeks visit with relatives in Princeton.

Miss Jessie Ludwig who teaches in the Brandon schools arrived Saturday to spend her Easter vacation with relatives and friends in Port Edwards and this city.

James A. Chapman, chairman of the County Board and yule tide bomb victim, spent the week end in Cranmoor at the home of Mr. and Mrs. A. E. Bennett.

The Misses Lucy and Leona Possley, 831 First street north, were week end guests of friends in Marshfield.

Oscar Heyer, traveling salesman of Milwaukee, transacted business in this city Monday.

F. R. Hagerty of Green Bay is a business visitor in this city.

Mrs. Nash Mitchell of Pittsville is spending a few days with friends in this city.

F. J. Prabseau of the Marshfield News transacted business in this city Monday.

L. S. McFarlin of Friendship was among the out of town business visitors in this city Monday.

Miss Mildred Hayes, 111 Ninth street north, has returned from Chicago where she has been employed the past winter.

Mr. and Mrs. Gilbert Gunderson, Mr. and Mrs. Otto Rogney all of Marshfield were among the out of town visitors in this city Monday.

Mrs. Marie Lloyd of El Darado, Ark., is spending a few weeks at the home of her parents, Mr. and Mrs. Julius Nelson.

THEATRES

"THE BEAUTIFUL AND DAMNED"

The "Beautiful and Damned" which opened a three day run at the Palace theater last evening, is a story of gilded youth and the temptations they yield to, to their ruin.

The story concerns Gloria Gilbert (Marie Prevost), a lovely flapper, and Anthony Patch (Kenneth Harlan), a young member of the idle class, who is waiting for the death of his grandfather, old Adam Patch, a millionaire and social reformer. He falls in love with and marries Gloria. They begin a life which leads to dissipation and costly pleasures. Grandfather Patch is happy at the marriage and confident that it means a new and better life for Anthony, but he gets the surprise of his life when he pays the young couple an unexpected visit and finds the home in the midst of a wild and reckless party. He is so overcome with grief and rage that he dies a week later. When the will is read Anthony finds he is disinherited.

Deserted by friends and reduced to poverty, Anthony and Gloria sink lower and lower. What happens after he drinks the dregs of degradation and how Gloria changes to something other than a selfish flapper in search of excitement, is unfolded in this picture.

Marie Prevost in this picture has the best opportunity of her career, as the part of the young wilful flapper is one she understands from having studied the type. Other important parts are played by Kenneth Harlan, Tully Marshall, Harry Meyers, Louise Fazenda and a number of others. It is a very good and enjoyable picture.

NEKOOSA LOCALS

The High School and grades of Nekoosa will have their Easter vacation the week following Easter.

Wilfred Cook of Montello arrived the fore part of the week and is spending some time at the home of Mr. and Mrs. Ord Nelson.

Mr. and Mrs. Robert Golden left Monday morning for Minneapolis where Mrs. Goldin will remain for treatment about a month. Mr. Golden returned home today.

Olaf Hansen who has been visiting his brother, Chris the past two weeks has been returned to his home in Minneapolis.

Miss Vera Parkinson of Hancock spent the week end with Miss Freda Abbott here.

Henry Leice has resumed his work here after spending some time with his family at Valley Junction.

F. X. Grode left today on a business trip to the northern part of the state.

Mrs. Frank Novak of New Rome transacted business here Monday.

Mrs. A. P. Carey is spending the week with reaitves at Stetsonville.

Johns Gaulke of the town of Port Edwards was operated on for appendicitis at Riverview Hospital yesterday.

Hugh Boles left today for Necedah to transact business.

H. P. Lenert has sold his farm near here to Mr. Meyer of Chicago. Mr. Lenert left for Chicago where he will be employed. His family will follow soon.

Word was received from Mrs. J. Gutheil who has been spending the winter in California that she has been ill, but is now improved and that she has gone to Los Angeles to visit friends.

England Scraps The Orion

Plymouth.—The British battleship "Orion," which is practically the last of the British warships to be scrapped under the Washington agreement, is now in the hands of the shipbreakers.

Advertise your auction sale.

At Madison

Continued from page 2

By Ott, repealing assessment of municipalities for part of county's share for construction of trunk highways;

By Rahr, exempting municipal motorcycles and automobiles from registration;

By Nien, empowering election inspectors to issue ballots to voters without presentation of affidavits;

By Nien, changing the hours of holding election in cities of 5000 and over;

By Warden, increasing the annual ompensation of secretaries of county soldiers relief commission from $50 to $100;

By Sachtjen, exempting from provisions of child labor law, children employed in agricultural pursuits.

Senate Bills Passed to Third Reading

By Committee on Judiciary, revising state highway laws;

By Heck, renaming state home for feeble-minded;

By Carey, providing appropriation for reconditioning of Wisconsin state monument at Andersonville, Ga.

Senate Bills Concurred In

By Huber, fixing minimum salary for members of soldiers relief commissions;

By Lange, raising to $50 the maximum to be spent for burial of deceased inmates of insane asylums;

By Heck, permitting distribution of copies of statutes to income tax assessors.

Senate Bills Non-Concurred In

By Carey, empowering citizens of cities under 5000 population to determine opening and closing hours for election;

By Bilrien, making law relating to nomination of party precinct committeemen apply to all counties;

By Lange, empowering certain high school districts to levy a special tax to pay indebtedness.

ALTDORF NEWS

Miss Clara Brockman returned last week from an extended visit with relatives in Racine.

John Shear, Jr., who has been employed in Stevens Point during the winter, is visiting with home folks.

Mrs. Frank Wipfli spent Friday and Saturday in Wisconsin Rapids.

Mr. and Mrs. John Wirtz of Vesper were Sunday guests at the home of Mrs. Anna Wirtz.

Miss Whitman of Vesper was a week end guest at the A. Huser home.

Mr. and Mrs. John Shilter were shoppers in Wisconsin Rapids Saturday.

Albert Viertel, Jr. returned Thursday from a week's visit in Berlin. He was accompanied home by his brother, Carl, who spent the week end with home folks.

Mr. and Mrs. Will Senn visited in Wisconsin Rapids on Saturday.

Mrs. Nic Wirtz and three children spent Saturday and Sunday with relatives here.

Wm. Wolff, who has spent the winter in Texas has returned to the family home here.

The roads in this vicinity were opened to automobile traffic last week, but the storm of Sunday morning has closed them temporarily.

The origin of a case of scarlet fever has been traced to a book which was read by a scarlet-fever patient twenty years ago.

97 WIS. ST. MILWAUKEE PATENTS BRANCH OFFICE WASHINGTON D.C. YOUNG AND YOUNG

If you are a constipation victim you need Bran that is ALL BRAN

Kellogg's Bran, cooked and krumbled, is so delicious and inviting that thousands of families use it constantly to make enticing bakery batches, such as bran muffins, pancakes, raisin bread, etc.; they eat it as a cereal, and many sprinkle it on their favorite cereal, its nut-like flavor having a fine appeal.

Many more thousands of people eat Kellogg's Bran every day of their lives because it has permanently relieved them of constipation and the dangers of dreaded diseases that constipation leads to. If you are suffering with constipation you need ALL BRAN — Kellogg's Bran — with its permanent corrective qualities. Foods that are part bran can never give the desired relief because they do not contain sufficient of the elements that Kellogg's Bran naturally contains.

When you know that constipation heads directly to Bright's disease and other ailments, there is no time to be lost in experimenting. Kellogg's Bran, delicious in its patented cooked and krumbled form, becomes an immediate necessity. If it is eaten regularly (two tablespoonfuls daily; in chronic cases with each meal)—it will relieve constipation permanently! Your physician will recommend Kellogg's Bran. It will free you from proprietary pills and cathartics which are as system-racking and almost as dangerous to health as constipation itself!

Serve Kellogg's Bran regularly. Watch the health of your entire family improve. It is wonderful for children. Kellogg recipes are printed on each package. All grocers sell Kellogg's Bran, cooked and krumbled.

Ideal Tonight

10c AND 25c

So many people have expressed a desire to see

MR. AND MRS.

HAROLD LLOYD

in

"AMONG THOSE PRESENT"

that we are holding this "wow" of a comedy over one more day together with that dandy feature

"Love In The Dark"

With vivacious little

VIOLA DANA

This is one of the most enjoyable programs we have shown this year.

WED. - THURS.

"A WOMAN OF NO IMPORTANCE"

and a MR. AND MRS. CARTER DE HAVEN COMEDY.

Matinee (Wed.) 2:30 to 5

10c AND 20c

FRIDAY

WILL ROGERS in "ALMOST A HUSBAND"

SATURDAY

"WOLVES OF THE RANGE" and Round 8 of "THE LEATHER-PUSHERS"

SUNDAY

MONDAY — TUESDAY

EASTER SPECIAL

Laurette Taylor in "PEG O' MY HEART"

With Prologue

Thomas J. Webb COFFEE

—a real good coffee—has a most pleasing, inviting aroma and an exquisite, satisfying flavor, as you will agree. Your grocer has it.

— SOMETHING DIFFERENT —

TONIGHT AND TOMORROW — 10c AND 30c

"THE BEAUTIFUL AND DAMNED"

Marie Prevost

Gloria!

The super-flapper in

WARNER BROS.

Classic of the Screen

"The Beautiful And Damned"

Adapted from the novel by F. Scott Fitzgerald

An up-to-the-minute presentation of a dramatic phase of modern life that has hitherto been neglected.

In this story she is said to play the part of a super-flapper who plays with the hearts of men with reckless abandon.

In the supporting cast are Kenneth Harlan, Tully Marshall, Louise Fazenda, Harry Meyers, Clarence Burton, Emmett King, Cleo Ridgeley, and many others. William A. Seiter directed the picture, and Olga Pritzlau adapted the story for the screen

Also LEO MALONEY in "BORDER LAW"

HERE THURS. & FRI.

A surprising comedy romance, with a great cast of favorites.

THE PALACE — A Good Place to Go.

SUN. & MON. CHARLES RAY.

When You Order Butter, Specify

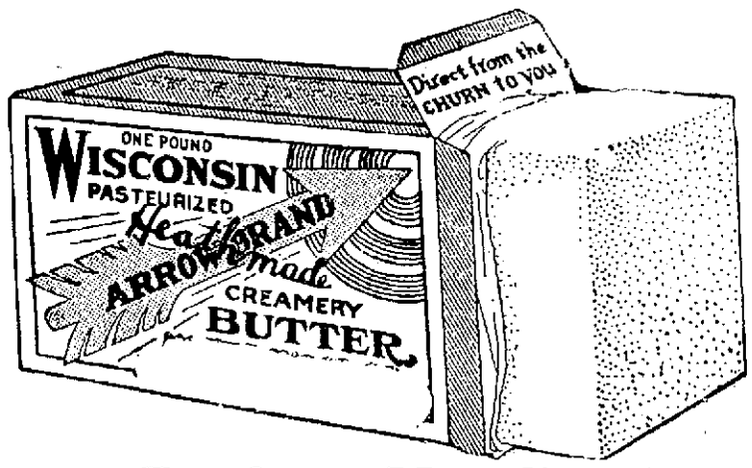

These Dealers Handle Arrow Brand Butter

Beardsley's Grocery
Brandt's Meat Market
Grand Ave. Grocery
Gottschalk & Anderson
Haza's Grocery
W. G. Henke Co.
Frank Kubisiak Meat Market
Johnson & Hill Co.
Loock's Grocery
Reiland's Meat Market
Rapids Tea & Coffee Co.
Perrodin Meat Market.
Geo. T Rowland & Son
Siewert & Edwards
Jos. Trieger
Peoples Cash Grocery
Link's Meat Market
Brazeau Mercantile Co. Nekoosa, Wis.
Wm. Buerger
Jackan's Grocery
Cash & Carry Groc., Nekoosa.
The Great Atlantic & Pacific Tea Company
Moffat's Store, Arpin.
G. H. Munroe & Co., Kellner.
Kujawa & Wilkins, Rudolph.
W. T. Strack, Vesper
Kleberg's Grocery

Wisconsin Valley Creamery Co.

The Lily Means Easter

Yes, they are synonymous just as much as the mistletoe is associated with Christmas. And you should have such a plant in the lady's home Easter Sunday Morning.

The appreciation that will accompany such a gift will be appreciated extremely, particularly if you make your selection here.

Send in your order at once to insure prompt delivery.

The Green House will positively be closed Friday, March 30th, from 1:00 to 3:00 P. M.

H. R. Ebsen

Telephone No. 25

Don't be Penny Wise and Pound Foolish

Don't think because you can get a big can of Baking Powder for little money that you are saving anything

There's Only One Way to Save on Bake-Day

USE

CALUMET

The Economy BAKING POWDER

Best by Test

—It costs only a fraction of a cent for each baking.

—Its sale is 2½ times as much as that of any other brand.

—*You use less* because it contains more than the ordinary leavening strength.

THE WORLD'S GREATEST BAKING POWDER

BIG INVESTMENTS IN ASSOCIATION; SAFETY ASSURED

WISCONSIN PEOPLE HAVE $50,000,000 IN BUILDING AND LOAN ASSOCIATIONS; COMMISSIONER SUPERVISES

Over $50,000,000 of the money of the people of Wisconsin is now invested in building and loan associations, and indications are that the movement is just reaching its period of greatest development, according to Marshall Cousins, commissioner of banking, in a recent letter to the Wisconsin Rapids Building & Loan association.

Building and Loan association are under the direct supervision of Mr. Cousin's department, and he has been in intimate touch with the recent history of the movement in Wisconsin.

The first associations of the kind in Wisconsin were organized in 1850, shortly after the admission of Wisconsin to state-hood. As the original associations grew and developed and new ones were formed various methods of legislature control were instituted, until now the associations are regarded as in the nature of banks, and are under the same supervision.

Associations Supervised

Speaking of the methods of controlling building and loan associations to insure absolute safety to members, Mr. Cousins wrote:

"Associations are examined by representatives of the Banking Department and are required to make reports to the Department. Whenever it appears that an association is conducting its affairs not in rigid accordance with statutory provisions, or is carrying loans or investments which are not of the value at which they appear upon the books of the association, the Department immediately requires the directors to correct the situation.

"The department is given the power to take possession of the business and affairs of any association which habitually violates the law, or apparently has become insolvent. This is for the protection of those who placed their money with the association.

"The associations have been the instrumentality through which thousands of our citizens have been enabled to build their own homes and it has gone far toward encouraging the habit of thrift.

"The purpose for which the associations are organized is to benefit and assist the members. The most successful associations, are those in which the expenses are reduced to a minimum through the officers and directors serving without, or with very little, compensation. Frequently the secretary is the only paid officer of the association. The earnings largely go back to the members.

"At the present time there is over fifty million dollars of the people's money invested in the stock of loan associations. Many of the associations have grown to large proportions and have thousands of members.

Measure Pending

"Owing to the growth of the associations and the possibility of further growth, it seems very desirable that there should be legislation which will further safeguard the associations and protect the members. A bill is now pending before the legislature which it is thought will be of benefit in furnishing additional protection and in promoting the growth of the association and extending their usefulness.

"There is but little difference between a loan association and a mutual savings bank. They are both institutions especially designed for receiving the savings of the people: and to achieve the object of their creation, they must be conducted unselfishly and for the benefit of the members, rather than those entrusted with the management."

ARMENIA NEWS

Herman Hamilton has purchased a car from Mr. Pearson.

Mr. and Mrs. Dick Spice and Cad Engwall attended the funeral of Rose Specha at Nekoosa last Sunday.

Herman Hamilton and Si Gilman were Necedah callers Friday and Saturday.

Miss Pankert spent Saturday evening and Sunday with Mrs. Earl Horton at Necedah.

Mrs. Jennie Wells spent Thursday at the O. Nelson, C. Nelson and Claude Gelman homes.

Mrs. Carrie Spice was a Thursday visitor at the Gus Peterson home.

Mrs. Lind and Mrs. Val Spice spent Friday at the Fay Wells home.

Mrs. Jennie Wells is visiting friends at Nekoosa this week.

Request Permission To Hear Debs At University

Madison, Wis.—Legislative attention is again focused on the university with the request by the University Social Science club that Eugene V. Debs, Socialist leader, be allowed to speak in the University gymnasium.

Debs, whose prison sentence was recently commuted has not yet been restored to citizenship. Should he be refused permission to speak here, a controversy on the subject of free speech is promised in the legislature.

Were They Written By the Same Person?

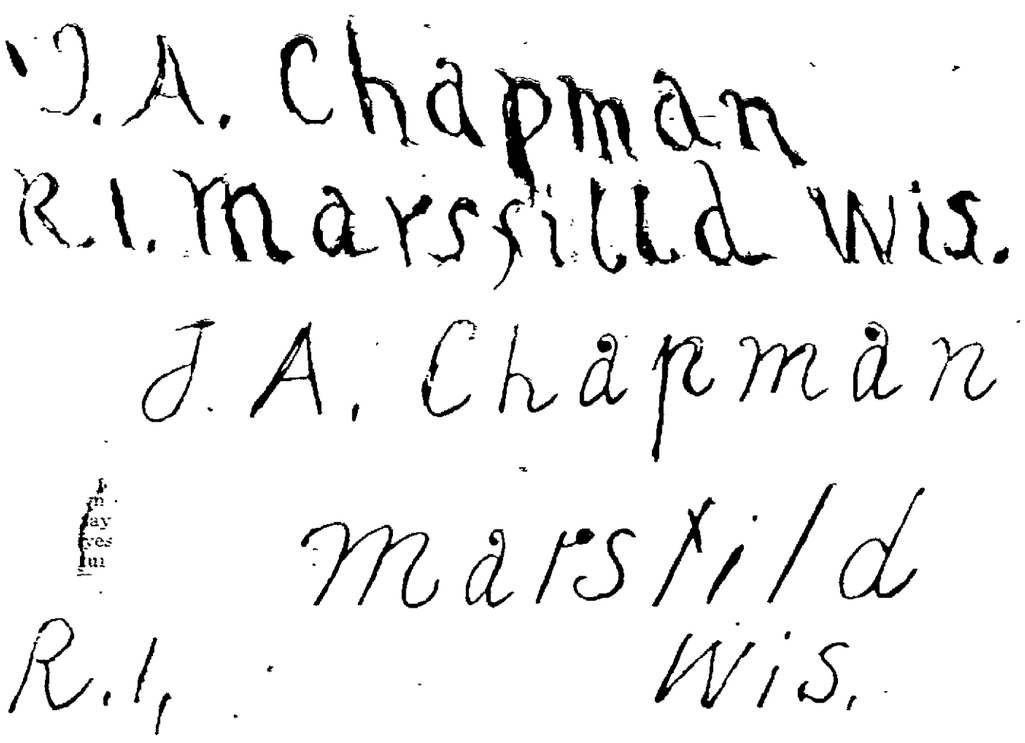

The top illustration is a photo of the pen printing on the bomb package which was sent to the J. A. Chapman home and which killed Mrs. Clementine Chapman and seriously maimed her husband. James A. Chapman, member of the drainage commission and Chairman of the Wood County Board of Supervisors, for which crime John Magnuson, Auburndale farmer, is now on trial charged with first degree murder.

The second illustration is a reproduction of a photo of the admitted pen printing of the defendant.

The conviction or acquittal of the defendant will probably hinge on the identification of the two above printings although the state has introduced a mass of other testimony linking up the defendant with the crime, which the defense is now seeking to discount.

State's experts on handwriting, John F. Tyrell of Milwaukee, J. Fordyce Wood of Chicago and Albert S. Osborn of New York have positively identified the two as coming from the same writer. The defense on Monday called W. W. Way, business college principal and student of handwritings and expert on the subject, who testified that it was "indeed not" from the same man. The cross examination of Special Prosecutor Brazeau today was directed to the impeachment of the testimony of the witness for the defense made on Monday and he wrung damaging admissions from Mr. Way on the similarities in the two handwritings which he had not testified to on Monday while on direct examination.

Peculiarities and similarities pointed out by the state include the mending of the letter "A," the patching of the letter "C," and the formation of the small letter "s," the down stroke on the letter "f," the formation of the letter "W," the slant in the small letter "s," the down stroke in the formation of the right side of the small letter "h," the punctuation in the both addresses and the closeness of the letters "J. A." and the equal distance between the letters "J. A." and "C" in "Chapman." The peculiar dots on the tops of the small letters "a" and "r", the mispelling of the word "Marsfild" and "Marsfilid," the peculiar quivering of the pen in the left stroke on the letter "J," and many other letters of similar formation were also cited.

The defense contended that the slant was different, which caused a different formation of letters throughout and that the similarities pointed out were by accidental coincidence. The letter "C," "M," "R," "a" and "d" were attacked as being unfamiliar among many other dissimilarities contended. The state's expert said that the printing on the bomb package was done by one trying to hide his skill as a penman and that it portrayed a person of artistic temperament and that the letter "f" led him to have very strong suspicions that there was an Italian in the district around Marshfield. He later withdrew upon examination any seriousness to that charge but asserted that it resembled the printing of an artistic person unlike Mr. Magnuson.

Handwriting Expert Opens Magnuson Defense Monday

FIRST WITNESS OR DEFENSE DENIES THAT ACCUSED AUBURNDALE FARMER ADDRESSED BOMB PACKAGE

The defense Monday started its inning in the effort to remove the mass of evidence introduced by the state to free the name of John Magnuson, Auburndale farmer, from any connection with the bomb outrage, which took the life of Mrs. Clementine Chapman, wife of James A. Chapman, county board chairman on Dec. 27 last.

The defense's first witness was W. W. Way, principal of the Cream City Business College of Milwaukee, who testified directly in contradiction with the state's handwriting experts with respect to the handwriting of the defendant John Magnuson and the handwriting on the bomb wrapper. In his opinion the defendant never addressed the bomb wrapper.

Questioned whether he had made a study of handwriting, the witnesses stated that he had spent 30 years as a handwriting expert and that he teaches handwriting classes in his school work. He stated that he had made a study of the handwriting of the defendant and the disputed writing and that he positively eliminated the defendant from any connection with the bomb address.

"Indeed Not"

"Indeed not," was the reply of the witness to Chief Counsel Briere's query as to whether the defendant, in his opinion, had addressed the bomb wrapper.

Mr. Way went into details on the manner on which handwriting can be detected for similarities and addressed the jury on the subject for nearly an hour.

He offered several conclusions which he considered important in the matter of detecting similarities and in the comparison of handwritings. He stated that a person never wrote twice alike, in minute details, there were vast differences, he stated.

"It is easier to prove a person didn't write a certain document than it is to prove a person did write a certain document," he said. Then he continued by saying: "Two different persons can not write the same subject matter in the same language without having the same similarities." He used this statement several times to illustrate his contentions regarding cerain similarities in the formation of letters which he attributed to the general similarities which are bound to occur in handwritings of two different persons writing the same subject. He then outlined several general features of handwriting including movement, qualities, uniformities, halting, smoothness, regularities, etc.

A writer attempting to disguise his handwriting never writes better than he can normally do, he stated. The bomb wrapper was declared to have been addressed in disguise by the witness.

Cites Dissimilarities

The witness then produced enlargements of photographs of the bomb wrapper and the sample made by the defendant after his arrest and cited dissimilarities between the two which he stated allowed him to reach the conclusions that it was not the same work. He drew a series of lines in red ink showing what he stated were conclusive indications that they were not from Magnuson's pen and then pointed out lines through the admitted writing of the defendant, which he showed were not indications of the same pen and he said on that alone the defendant was immediately eliminated from any suspicion on his part.

He took up letter by letter which he cited as dissimilar in every respect except with the small letter "s" which he said was made generally by everyone alike because of the difficulty in producing. The down stroke of the bomb wrapper address on mostly all letters and the up strikes in the formation of the admitted writings were cited as another avenue of proof that it was not one and the same writer who produced the address on the bomb. Dots over the small letter "i" as being much higher in the Magnuson writings and close to the stem of the letter in the questioned writing were also cited. Angles of the letters small "t" and large "R" were also pointed out as dissimilar to the questioned writing.

"Tell Tales" Pointed Out

Mr. Way dwelt at length on what he termed "Tell Tales," the upward flourishes of the pen printing of the defendant. He cited fifty-nine instances where it occurred in the writing of the defendant and his pen printing and said that the bomb wrapper was all downward strokes which he said "is absolutely convincing that the writings were by two persons." The overwriting or marking over of the pen printing on the bomb wrapper was done, the witness stated, to hide the skill of the writer. The writing of the address of the bomb package was terms as having beautiful curves and came from the hand of a person of artistic and sensitive temperament and not the blunt hand of a workman such as Mr. Magnuson.

BIRON LOCALS

Mrs. George Lyons of Wisconsin Rapids spent Saturday with her son, Emerald and family here.

Miss Violet Carlson spent the week end at her home here.

Mr. and Mrs. John Abel had their infant daughter baptised Sunday at the Moravian church. The following were guests at the Abel home Sunday: Mr. and Mrs. Utegard and sons, Rev. and Mrs. C. A. Meilicke and Mr. and Mrs. Heiser of Wisconsin Rapids.

Mrs. Frank Schenk was tendered a party at the Percy Kempfert home Thursday afternoon in honor of her birthday. Several games of 500 were played, high score being held by Mrs. A. L. Akey. At five o'clock a delicious supper was served. The following guests were present: Mrs. A. L. Akey, Mrs. Jeff Akey, Mrs. Delbert Rowland, Mrs. Chet Atwood, Mrs. B. Gaffney, Mrs. Jessie Brand, Mrs. F. Welton, Mrs. Schenk and Mrs. P. Kempfert.

Mrs. Emerson Brewster returned Saturday from Oshkosh, accompanied by her husband who has been a patient at the hospital there for some time.

Mr. and Mrs. Koneski are rejoicing over the arrival of a daughter.

The Misses Ruby and Pauline Shearier are spending a few weeks at home.

Orville Barton has been confined to his home by tonsilitis.

Clark Gaffney is spending the week end in Mosinee.

Mr. and Mrs. Warren Beadle entertained the following guests Wednesday evening at a radio concert: Mr. and Mrs. Earl Akey of Wisconsin Rapids, Mr. and Mrs. Jeff Akey and Mr. and Mrs. Delbert Rowland.

Mrs. N. Laramie of Wisconsin Rapids and Mrs. John McDonald entertained the 500 Club at the club rooms Wednesday evening. High score was won by Mrs. C. Atwood.

Ed. Klappa has purchased Harry Peterson's Ford car. Mr. Peterson has purchased a new Overland.

Joe Green was on the sick list last week.

Chas. Stolp was at the mill at Wisconsin Rapids a few days last week helping with pipe fitting.

Tony Hafferman spent a few days at Wisconsin Rapids last week.

There are three men running for constable here. They are Wesley Babcock, Ray Youman and Martin Glebke.

Joe Riemer, Jr., of Rudolph is working at the mill here with his team.

Irving Rocheleau has commenced working at the mill here with his mule team.

Arthur Sweeney announces that he will soon be on the road as agent for the Watkins Products Co.

Frei Newby was here Friday for the first time since he was hurt. He expects to be back on the job in a few more days.

Robert Pafflcur has quit his job as cleaner in the mill and is now working in the yard.

Albert Zager is busy these days getting ready for high water. Bill Hamm is also busy at the dam. He has a crew of men cutting channels above the dam.

Mrs. A. L. Beats of Appleton is visiting her husband for a few days. They are stopping at the A. L. Akey home.

E. C. Lyons was a business visitor in Wisconsin Rapids last week.

The sting of the common nettle will sometimes last as long as six or eight hours. The sting of one species in Java lasts for a whole year.

A TRIBUNE Want Ad will sell it.

J. J. IVERSON OF SHERRY PASSES ON

WELL KNOWN WOOD COUNTY RESIDENT AND FORMER ASSEMBLYMAN LAID TO REST IN SHERRY CEMETERY

Funeral services for Jacob J. Iverson, prominent resident of the town of Sherry who died at the home of his son, O. B. Iverson last Tuesday, were held from the Sherry Lutheran church Saturday. The Rev. List of St. John's Lutheran church of Sigel officiated and burial was in the Sherry cemetery.

An attack of grippe was the immediate cause of Mr. Iverson's death, but he had suffered from cancer for many years.

He is survived by four children: O. B. Iverson of Sherry; Mrs. J. A. Johnson, Browntown, Wis.; Mrs. F. F. West, Packwaukee, Wis.; and Mrs. M. A. Vannatta, Stevens Point, Wis. His wife preceded him in death sixteen years ago.

Served in Assembly

Mr. Iverson came to Wood county several years ago and settled upon a large tract of land which he purchased in the town of Sherry. He was interested in the real estate business, and served as agent for Benson and Anderton in their lands and loan business. In his earlier years Mr. Iverson took an active interest in public affairs, and was elected to the Wisconsin assembly from LaFayette county in 1893.

Mr. Iverson's parents were born in Norway and emmigrated to Wisconsin in 1832, where they were among the pioneer settlers of LaFayette county. Mr. Iverson was born in 1850 and grew up on the farm of his parents, receiving his education in the district school. In 1875 he was married to Anna Gardalen.

In addition to his four children, he leaves to mourn his death a sister and a brother and nineteen grandchildren, as well as many more distant relatives and a host of friends.

It takes at least six years to produce sufficient seeds of any new type of wheat to test it for milling purposes. If it fails then, the variety is discarded.

The Channel Islands are so lightly taxed that people migrate there from England in order to escape paying their share towards the upkeep of the empire, and the islanders are now being asked to put an end to this state o farfairs by taxing themselves of their own free will.

Point Highs Receive A Royal Welcome Home

Stevens Point—Members of the Stevens Point High school basketball team, runners-up in the state tournament at Madison last week, arrived in the city Monday noon from Milwaukee where they spent Sunday.

Cheers from the hundreds of fellow-students and townsmen greeted them upon their arrival. The Stevens Point band was at the Soo line station to assist in the homecoming celebration, and added music to the festivities. The students at the High school were planning this afternoon to hold a general assembly in celebration of their team's good showing at the state title meet.

In Mexico City nearly everybody lives over a shop, if the house be two stories, or uses the lower floor as a garage, stable, or quarters for the servants. Even the millionaires often rent the ground floor of their fine residences for business purposes.

COKE

Chestnut Size

This coke will burn nicely in hard coal burners.

W. G. Smith Wood & Coal Co.

Phone 796

GOOD EVENING — Johnson & Hill Co. — EASTER APRIL 1ST

HIGHEST QUALITY — Buy here - save the difference — LOWEST PRICES

Try As You Will You Can't Supplant Gingham —But Then Who Wants To?

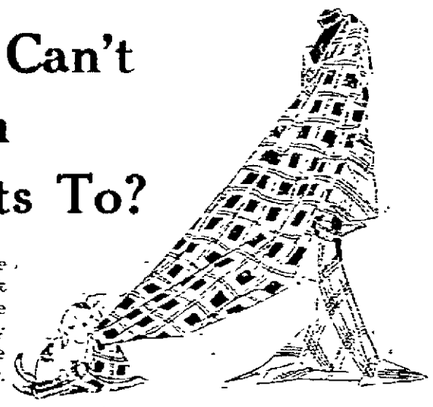

Especially when colors and patterns are as intriguing as those now being shown in the Fabric Season. We're sure you won't be able to inspect them without having your fingers fairly tingle with impatience to transform them into crisp frocks not only for yourself but for the children. And of course the infinite possibilities of "doing" a bedroom in Gingham are most alluring.

Apron Gingham 18c yard
27 inches wide, small and medium checks. Colors brown, green, red, blue and pink. Per yard as above.

Dress Gingham 19c yard
32 inches wide, in stripes, checks and plain colors. A very fine material for children's dresses. Per yard as above

Dress Gingham 22c yard
27 inches wide, in a fine assortment of plaids in all colors. This is very fine quality and makes up into snappy dresses.

French Gingham 50c yard
32 inches wide, in small checks and plaids. All colors are here. French gingham is very much in demand we suggest early selection.

Tissue Gingham 69c yard
30 inches wide, with silk stripes in all colors. Small checks. This is an extra fine quality and a big seller.

Zephyr Gingham 29c and 33c yard
32 inches wide, in very pretty checks and plain colors. Two different grades will be found in this lot at the above prices.

Percales
You will find a large assortment of percales here in all grades. All colors, in patterns of stripes, figures, floral, checks and dots. 36 inches wide. Priced per yard at 29c, 23c, 22c, 19c. Use and 17c

Devonshire Cloth
This cloth is suitable for aprons, house dresses and boys' blouses. We are sure that you will like the quality. It is 32 inches wide, in plain colors and checks. Per yard 39c

Romper Cloth
32 inches wide, in stripes, checks and plain colors. Per yard 29c

Flaxon
32 inches wide, in pretty plaids, checks and stripes. Per yard 59c

Shirting
Cheviot shirting, 28 inches wide, stripes in blue, grey and brown. Per yard 19c

Challies
Quilting challies, 36 inches wide, in pretty floral patterns. Per yard 18c

Cretonne
36 inches wide, beautiful floral patterns, all colors. Per yard 22c and 19c

Nurses Striped
—gingham, 32 inches wide. In grey, brown and blue. Per yard 33c

EGGS

We suggest early ordering for the amount of eggs that you are going to use this week. There will be more eggs used this week than last and we are now taking orders and will deliver same at the end of the week if you so desire. Phone your order tomorrow and don't forget that we will have a

Complete Assortment Fresh Fruits and Vegetables for your Easter dinner.

Mr. Farmer

Don't Forget About the Free Flour

Mr. Farmer, what day are you going to try and get that 49-pound sack of Victoria Flour FREE?

Friday and Saturday we will give a 49-pound sack of Victoria Flour Free to the farmer that brings in the largest amount of fresh eggs.

This event is open to FARMERS ONLY. We will pay the highest market price. So don't forget, bring them to our grocery department.

We will have a special man to take charge and keep count of the amount each Farmer brings and the winner of the Flour will be announced in our ad in Monday's paper.

Partake of this event and see if you will be the lucky person.

NewspaperARCHIVE® NewspaperARCHIVE®

PORT EDWARDS LOCALS

John E. Alexander returned Monday from a business trip to Chicago and Milwaukee.

Mr. and Mrs. P. Peterson, formerly of Waupaca, are moving into the home recently vacated by the Rev. James Churm and family.

W. A. Corriveau, who has been at the Mayo Bros. Hospital, Rochester, Minn., returned home and is feeling quite improved in health.

D. A. Whitmore is on the sick list.

Miss Esther Meunier, of Tomahawk is visiting at the home of her sister, Mrs. Val Siewert.

Mr. and Mrs. Harry Renick, Pittsville, visited at the Neil Brennan home over the week end.

K. B. Newton left Monday evening on a business trip to Chicago.

Herman Wendland, Wausau, visited at the home of his parents over the week end.

Calla Krause visited at her home in Marshfield over the week end.

Leonard Kroll, Pittsville, spent Sunday with his parents, Mr. and Mrs. Gus. Kroll.

Mrs. Cleve Akey was a Monday shopper in Wisconsin Rapids.

Port Edwards Society

Mr. and Mrs. Frank Barryman entertained at a six-thirty o'clock dinner and cards Monday evening.

The tables were prettily decorated with crystal candlesticks and yellow candles.

Mrs. Harry Deyo and Anna Olberg were awarded the prizes.

Nekoosa Society Notes

The Literary Club met this afternoon at the home of Mrs. Leon Youngchild. An interesting program was rendered and at the close of the afternoon deicious refreshments were served.

Prayer Meeting

The weekly prayer meeting will be held tomorrow evening at the Congregational Church at Nekoosa.

Ladies Aid

The Ladies Aid of the Congregational Church of Woods Farm will meet at the home of Mrs. Conrad Konash Thursday afternoon.

Smoke House Burns

The smoke house on the farm of August Fahl in the town of Port Edwards burned to the ground Monday. The fire was extinguished before it caught onto the kitchen which was very near.

A TRIBUNE Want Ad will sell it.

Nekoosa Chamber Enjoys Radio Concert At Meeting

The Nekoosa Chamber of Commerce met last evening at Joe's Place for a six-thirty dinner. The meeting was opened with several selections played by Fero's Orchestra. The Central Wisconsin Electric Co. of Wisconsin Rapids had installed a radio phone in the restaurant and music was heard from Atlanta, Ga., Fort Worth Texas and many other points.

Principa J. E. Rohr, chairman of the Father and Son Committee reported that plans were nearly complete for the annual banquet but that a date has not yet been set.

E. P. Gleason of Port Edwards gave a short talk on the system used by the Milwaukee Electric Street Car service. He stated that the wonderful discipline and system was due largely to the bonus system which was used.

Holy Week Services

Services at the Sacred Heart Catholic Church of Nekoosa will be held Thursday morning at 8:30 o'clock. This will be a High Mass. Evening services will be held at 7:30 p. m. People may visit the church any time during the day as the sacrament will be exposed.

Friday, services will be at 8:30 a. m. and 7:30 p. m. The holy hour will be observed from 12 to 3 p. m.

MEYER'S CROSSING

Mrs. Fred Trudell of Biron and Mrs. Joe Green of Wisconsin Rapids spent Thursday at the W. M. Wyant home.

W. A. Sweeney of Biron is working for Meyers Construction Co. at Port Edwards.

Mrs. Joe Green and family of Wisconsin Rapids spent Wednesday at the Arthur Sweeney home at Biron.

Mrs. Neufeld of the South Side was a Wisconsin Rapids shopper Thursday.

Dorothy and Tillie Wyant spent the week end in Biron.

Mrs. Robert Holmes who was very ill with the flu is slowly improving.

The electric company was fixing their lines in this vicinity Thursday.

Israel Jero of New Rome spent a few hours with his daughter Mrs. Robert Holmes on Saturday.

Most costly of all trade secrets is that of making Chartreuse. It was first the property of the monks of La Grande Chartreuse, who, when they were driven from France, sold the recipe for $1,650,000.

WEST SARATOGA

Mrs. Walter Hermann and daughter are spending a few weeks with her sister, Mrs. Henry Kruger at Wisconsin Rapids.

Dr. S. E. Cottrill of Wisconsin Rapids was called on a professional visit to the James Gorseline farm Saturday.

Ernest Ross of Nekoosa spent Sunday with home folks.

Floyd Losey of Nekoosa spent Wednesday morning at the Wm. Nicolaus home.

John Reiman sawed wood at the Neil Tesser farm on Saturday.

Fred Korman and Walter Schmidlach, who recently purchased the Ray Grover farm, bought a Holstein bull from Wm. Nicolaus last Wednesday.

J. P. Dawes returned Tuesday after spending the past two months with relatives at Chilli and Marshfield.

Frank E. Roberts received the appointment of Patrol No. 1 Highway 13 last Tuesday.

Several farmers from here attended the sale at the Cheeseman farm last Wednesday.

Frank Ross, Felix Roth, Peter Felcre and E. Lee were business visitors at Wisconsin Rapids on Tuesday.

R. B. Roberts and family have been on the sick list the past week.

Mr. and Mrs. Felix Roth and two children spent Sunday with J. E. Brazeau and family at Nekoosa.

Clyde Ross was on the sick list last week.

Mr. and Mrs. Howard Amondsen and Arlene Tracy spent the week end at the John Amundsen home in New Rome.

CRANMOOR NEWS

Mr. and Mrs. Roy Potter returned to the marsh after a week's visit with relatives at Wisconsin Rapids and Nekoosa.

Miss Mayme Searls and Clarence Searls, Jr., spent Friday evening at Wisconsin Rapids.

Miss Bertha Dempsy is visiting friends and relatives at Pittsville.

Mrs. Pauline Smith returned last Friday after a week's visit with relatives at Wisconsin Rapids.

Miss Ellie Kundert of Altdorf is a guest of her sister, Mrs. Joe Wirtz at the Elm Lake marsh.

Miss Clare Smith of Wisconsin Rapids spent the week end at her home here.

Joe Wipfli spent Sunday with relatives at Altdorf.

Wm. Sanford of the Arpin marsh was confined to his home at Wisconsin Rapids the past week by illness.

Soo Shops At The Point Employing More Men

Stevens Point—Fifteen former carmen returned to their old jobs in the Soo line repair department this morning, while five helpers were also hired this morning and 10 laborers last week a total of 30 new men in all. There is liklihood that more men will be given jobs the first of April.

Prior to this time the total number of men, including carmen, helpers and laborers, in the repair department here has been restricted to 146. With the heavy work just commencing, however, the force has been increased 30 in number since last week, with jobs in prospect for still others.

The heavier work at this season is said to be largely the result of the heavy freight traffic which the Soo line has been enjoying all during the winter months. With more cars used and more trains run, there are necessarily more cars which need repairs.

ASTHMA IS CURABLE

Elm Grove, Wis.,
February 26, 1923.

Dr. Norman Hoffman,
82 Wisconsin St.,
Milwaukee, Wis.
Dear Doctor.

Thank you for inquiring about my health. I am pleased to inform you that I have had no asthma since taking your treatment two years ago. Would that I could persuade all asthma sufferers to rid themselves of this plague by recourse to your wonderful discovery.

With sincere good wishes, I remain,
Yours gratefully,
(Rev.) A. J. Fisher, C. R.

Dr. Norman Hoffman, Former Superintendent State Tuberculosis Sanitorium

Man in Italy claims he is King Tut's heir. Bet they look alike.

Six St. Louis bandits worked only two minutes and made $15,000.

Candy Specials

For Easter.

Guth's Bunny Chocolate Easter Eggs, Fruit and nuts in cream chocolate coated, 10c, 15c.	25c
Guth's Vanilla Easter Eggs, Easter wrapped, 5c and	10c
60c Tempting Fruits in Cream Per box	49c
$1.00 Liggetts Orange and Gold Chocolates, Per box	69c
$1.25 Liggetts Daintiest Chocolates Per box	79c
60c Liggetts Dutch Delights Per box	43c
50c Pure Cream Caramels Per box	39c

No need of being without Candy for Easter at these prices.

Otto's Pharmacy

The Rexall Store
Big One Cent Sale Next Week.

All the ailments to which children are subject show a quick response to Chiropractic adjustments. Once they learn what is to be done they have no fear and are glad there is no medicine.

Chiropractic is Best for Children.

W. C. WEIRICK, D. C.
Palmer Graduate
CHIROPRACTOR
Wood Block (Over P. O.) Phone 162

Figure your Roofing this way-

A large share of the expense in any roof is the labor of laying it. If you put on the right kind of roof, that settles the matter for good and all. You are never going to have to fuss with it and your first cost is going to be your last cost. That is the result when you *insist* on having

"HALF CENTURY" BRAND *WHITE* CEDAR SHINGLES.
Laid With Galvanized or Copper Nails

There is no wood that can excel *White* Cedar in weather-resisting quality. That's why it is such a wonderful shingle wood. And "Half Century" Shingles are the best *White* Cedar Shingles because they are made *the right thickness and are air cured*

Shingles that are cut too thin or are too hastily seasoned, as is apt to be the case when they are cured under the dry kiln process, are liable to split in nailing and they have a tendency to crack curl and warp.

"Half Century" Shingles are *cut right, cured right* and they last as long as their name indicates. And they stain *beautifully* in any shade.

All lumber dealers can supply you. (Look for the trade-mark on every bundle. It's your guarantee of quality.)

Ask us for a copy of our valuable booklet "How to Lay a Shingle Roof." It's free.

WHITE CEDAR SHINGLE MANUFACTURERS
F. S. A. Building Oshkosh, Wisconsin

This is Building and Loan Week

ENDORSEMENTS

City Council

RESOLUTION

WHEREAS it has been definitely established that any city can be materially benefited through the building of new homes, and

WHEREAS Building & Loan Associations throughout the United States have proven to be the safest and most convenient medium through which persons of moderate means may build and own a home, and

WHEREAS it has been proven that material progress in the building of new homes has been made in this city through the Wisconsin Rapids Building & Loan Association, considering the limited funds available for such purpose, and

WHEREAS it is the desire of the Common Council of the City of Wisconsin Rapids to encourage its residents to build and own their own homes and thus be a permanent and maximum asset to this city, and

WHEREAS a broader building program could be carried on through the local Building & Loan Association with an increased number of stockholders and additional funds,

NOW THEREFORE, BE IT RESOLVED That the Common Council of the City of Wisconsin Rapids, in regular session assembled, does hereby heartily endorse the purpose and activities of the Wisconsin Rapids Building & Loan Association, and we recommend that every citizen of this city and vicinity give it his or her active and moral support.

Presented to the City Council by D. D. Conway, President and unanimously passed by the City Council March 6, 1923.

Chamber of Commerce

RESOLUTION

WHEREAS it is the purpose of the Chamber of Commerce to foster and encourage all local enterprises of a sound nature, and

WHEREAS the Wisconsin Rapids Building & Loan Association is an organization of local men and women formed into a non-taxable Corporation under the laws of the State and supervised by the State Banking Commission, for the purpose of furnishing money on long time loans, at 6% interest, to people desiring to build, remodel or repair homes, and

WHEREAS it has been demonstrated that Associations of this nature are operating succesesfully in cities both smaller and larger than Wisconsin Rapids, satisfactorily to both borrowers and depositors, and

WHEREAS a larger membership in this Association will provide funds with which to help finance the building of more homes by the members, and

WHEREAS the Educational Campaign now being conducted by the local Building & Loan Association will be followed by a Building & Loan drive during the week of March 26th to March 31st inclusive, during which time it is hoped the membership will be greatly increased,

NOW THEREFORE, BE IT RESOLVED That the Directors of the Wisconsin Rapids Chamber of Commerce in regular meeting assembled, do hereby endorse the purpose and activities of the Wisconsin Rapids Building & Loan Association, and we recommend that every citizen of this city and vicinity give it his or her active and moral support.

J. A. COHEN, President.
G. D. FRITZSINGER, Secretary.

We Pay You to Save!

Wisconsin Rapids Building & Loan Association

BIG INVESTMENTS IN ASSOCIATION; SAFETY ASSURED

WISCONSIN PEOPLE HAVE $50,000,000 IN BUILDING AND LOAN ASSOCIATIONS; COMMISSIONER SUPERVISES

Over $50,000,000 of the money of the people of Wisconsin is now invested in building and loan associations, and indications are that the movement is just reaching its period of greatest development, according to Marshall Cousins, commissioner of banking, in a recent letter to the Wisconsin Rapids Building & Loan association.

Building and Loan association are under the direct supervision of Mr. Cousin's department, and he has been in intimate touch with the recent history of the movement in Wisconsin.

The first associations of the kind in Wisconsin were organized in 1850, shortly after the admission of Wisconsin to state-hood. As the original associations grew and developed and new ones were formed various methods of legislature control were instituted, until now the associations are regarded as in the nature of banks, and are under the same supervision.

Associations Supervised

Speaking of the methods of controlling building and loan associations to insure absolute safety to members, Mr. Cousins wrote:

"Associations are examined by representatives of the Banking Department and are required to make reports to the Department. Whenever it appears that an association is conducting its affairs not in rigid accordance with statutory provisions, or is carrying loans or investments which are not of the value at which they appear upon the books of the association, the Department immediately requires the directors to correct the situation.

"The department is given the power to take possession of the business and affairs of any association which habitually violates the law, or apparently has become insolvent. This is for the protection of those who placed their money with the association.

"The associations have been the instrumentality through which thousands of our citizens have been enabled to build their own homes and it has gone far toward encouraging the habit of thrift.

"The purpose for which the associations are organized is to benefit and assist the members. The most successful associations, are those in which the expenses are reduced to a minimum through the officers and directors serving without, or with very little, compensation. Frequently the secretary is the only paid officer of the association. The earnings largely go back to the members.

"At the present time there is over fifty million dollars of the people's money invested in the stock of loan associations. Many of the associations have grown to large proportions and have thousands of members.

Measure Pending

"Owing to the growth of the associations and the possibility of further growth, it seems very desirable that there should be legislation which will further safeguard the associations and protect the members. A bill is now pending before the legislature which it is thought will be of benefit in furnishing additional protection and in promoting the growth of the association and extending their usefulness.

"There is but little difference between a loan association and a mutual savings bank. They are both institutions especially designed for receiving the savings of the people; and to achieve the object of their creation, they must be conducted unselfishly and for the benefit of the members, rather than those entrusted with the management."

ARMENIA NEWS

Herman Hamilton has purchased a car from Mr. Pearson.

Mr. and Mrs. Dick Spice and Cad Engwall attended the funeral of Rose Specha at Nekoosa last Sunday.

Herman Hamilton and Si Gilman were Necedah callers Friday and Saturday.

Miss Pankert spent Saturday evening and Sunday with Mrs. Earl Horton at Necedah.

Mrs. Jennie Wells spent Thursday at the O. Nelson, C. Nelson and Claude Gelman homes.

Mrs. Carrie Spice was a Thursday visitor at the Gus Petersen home.

Mrs. Lind and Mrs. Val Spice spent Friday at the Fay Wells home.

Mrs. Jennie Wells is visiting friends at Nekoosa this week.

Request Permission To Hear Debs At University

Madison, Wis.—Legislative attention is again focused on the university with the request by the University Social Science club that Eugene V. Debs, Socialist leader, be allowed to speak in the University gymnasium.

Debs, whose prison sentence was recently commuted has not yet been restored to citizenship. Should he be refused permission to speak here, a controversy on the subject of free speech is promised in the legislature.

Were They Written By the Same Person?

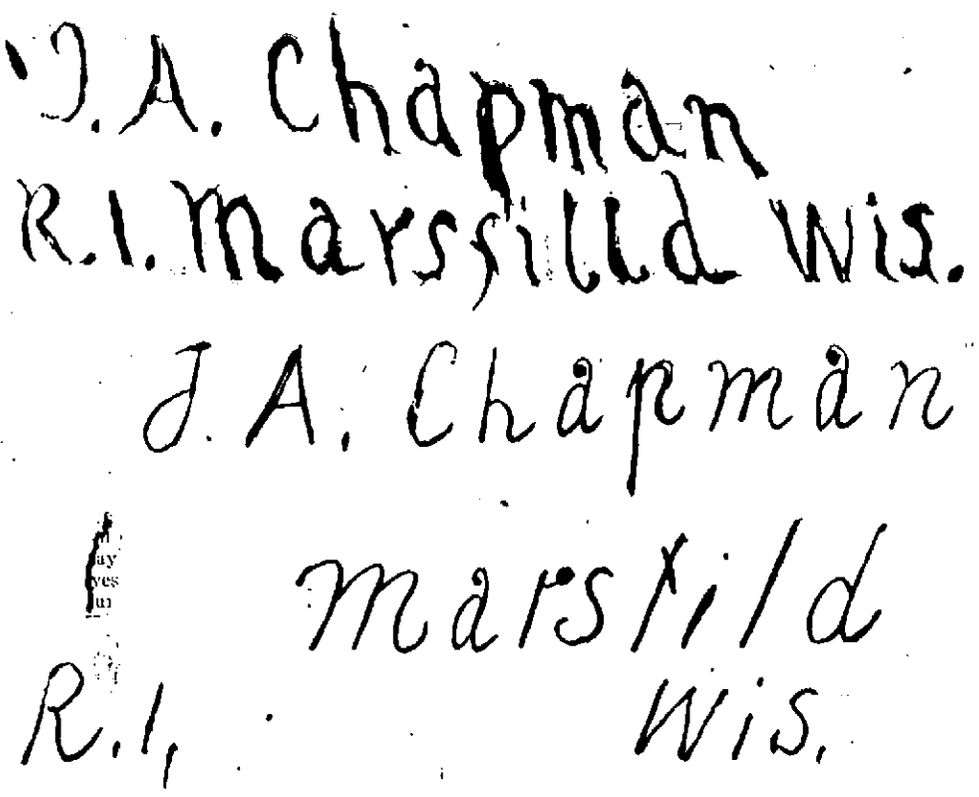

The top illustration is a photo of the pen printing on the bomb package which was sent to the J. A. Chapman home and which killed Mrs. Clementine Chapman and seriously maimed her husband, James A. Chapman, member of the drainage commission and Chairman of the Wood County Board of Supervisors, for which crime John Magnuson, Auburndale farmer, is now on trial charged with first degree murder.

The second illustration is a reproduction of a photo of the admitted pen printing of the defendant.

The conviction or acquittal of the defendant will probably hinge on the identification of the two above printings although the state has introduced a mass of other testimony linking up the defendant with the crime, which the defense is now seeking to discount.

State's experts on handwriting, John F. Tyrell of Milwaukee, J. Fordyce Wood of Chicago and Albert S. Osborn of New York have positively identified the two as coming from the same writer. The defense on Monday called W. W. Way, business college principal and student of handwritings and expert on the subject, who testified that it was "indeed not" from the same man. The cross examination of Special Prosecutor Brazeau today was directed to the impeachment of the testimony of the witness for the defense made on Monday and he wrung damaging admissions from Mr. Way on the similarities in the two handwritings which he had not testified to on Monday while on direct examination.

Peculiarities and similarities pointed out by the state include the mending of the letter "A," the patching of the letter "C," and the formation of the small letter "s," the down stroke on the letter "f," the formation of the letter "W," the slant in the small letter "s," the down stroke in the formation of the right side of the small letter "h," the punctuation in the both addresses and the closeness of the letters "J. A." and the equal distance between the letters "J. A." and "C" in "Chapman." The peculiar dots on the tops of the small letters "a" and "r", the mispelling of the word "Marsfild" and "Marsfild," the peculiar quivering of the pen in the left stroke on the letter "J," and many other letters of similar formation were also cited.

The defense contended that the slant was different, which caused a different formation of letters throughout and that the similarities pointed out were by accidental coincidence. The letter "C," "M," "R," "a" and "d" were attacked as being unfamiliar among many other dissimilarities contended. The state's expert said that the printing on the bomb package was done by one trying to hide his skill as a penman and that it portrayed a person of artistic temperament and that the letter "f" led him to have very strong suspicions that there was an Italian in the district around Marshfield. He later withdrew upon examination any seriousness to that charge but asserted that it resembled the printing of an artistic person unlike Mr. Magnuson.

Handwriting Expert Opens Magnuson Defense Monday

FIRST WITNESS OR DEFENSE DENIES THAT ACCUSED AUBURNDALE FARMER ADDRESSED BOMB PACKAGE

The defense Monday started its inning in the effort to remove the mass of evidence introduced by the state to free the name of John Magnuson, Auburndale farmer, from any connection with the bomb outrage, which took the life of Mrs. Clementine Chapman, wife of James A. Chapman, county board chairman on Dec. 27 last.

The defense's first witness was W. W. Way, principal of the Cream City Business College of Milwaukee, who testified directly in contradiction with the state's handwriting experts with respect to the handwriting of the defendant John Magnuson and the handwriting on the bomb wrapper. In his opinion the defendant never addressed the bomb wrapper.

Questioned whether he had made a study of handwriting, the witnesses stated that he had spent 30 years as a handwriting expert and that he teaches handwriting classes in his school work. He stated that he had made a study of the handwriting of the defendant and the disputed writing and that he positively eliminated the defendant from any connection with the bomb address.

"Indeed Not"

"Indeed not," was the reply of the witness to Chief Counsel Briere's query as to whether the defendant, in his opinion, had addressed the bomb wrapper.

Mr. Way went into details on the manner on which handwriting can be detected for similarities and addressed the jury on the subject for nearly an hour.

He offered several conclusions which he considered important in the matter of detecting similarities and in the comparison of handwritings. He stated that a person never wrote twice alike, in minute details, there were vast differences, he stated.

"It is easier to prove a person didn't write a certain document than it is to prove a person did write a certain document," he said. Then he continued by saying: "Two different persons can not write the same subject matter in the same language without having the same similarities." He used this statement several times to illustrate his contentions regarding cerain similarities in the formation of letters which he attributed to the general similarities which are bound to occur in handwritings of two different persons writing the same subject. He then outlined several general features of handwriting including movement, qualities, uniformities, halting, smoothness, regularities, etc.

A writer attempting to disguise his handwriting never writes better than he can normally do, he stated. The bomb wrapper was declared to have been addressed in disguise by the witness.

Cites Dissimilarities

The witness then produced enlargements of photographs of the bomb wrapper and the sample made by the defendant after his arrest and cited dissimilarities between the two which he stated allowed him to reach the conclusions that it was not the same work. He drew a series of lines in red ink showing what he stated were conclusive indications that they were not from Magnuson's pen and then pointed out lines through the admitted writing of the defendant, which he showed were not indications of the same pen and he said on that alone the defendant was immediately eliminated from any suspicion on his part.

He took up letter by letter which he cited as dissimilar in every respect except with the small letter "s" which he said was made generally by everyone alike because of the difficulty in producing. The down stroke of the bomb wrapper address on mostly all letters and the up strikes in the formation of the admitted writings were cited as another avenue of proof that it was not one and the same writer who produced the address on the bomb. Dots over the small letter "i" as being much higher in the Magnuson writings and close to the stem of the letter in the questioned writing were also cited. Angles of the letters small "t" and large "R" were also pointed out as dissimilar to the questioned writing.

"Tell Tales" Pointed Out

Mr. Way dwelt at length on what he termed "Tell Tales," the upward flourishes of the pen printing of the defendant. He cited fifty-nine instances where it occurred in the writing of the defendant and his pen printing and said that the bomb wrapper was all downward strokes which he said "is absolutely convincing that the writings were by two persons." The overwriting or marking over of the pen printing on the bomb wrapper was done, the witness stated, to hide the skill of the writer. The writing of the address of the bomb package was terms as having beautiful curves and came from the hand of a person of artistic and sensitive temperament and not the blunt hand of a workman such as Mr. Magnuson.

BIRON LOCALS

Mrs. George Lyons of Wisconsin Rapids spent Saturday with her son, Emerald and family here.

Miss Violet Carlson spent the week end at her home here.

Mr. and Mrs. John Abel had their infant daughter baptised Sunday at the Moravian church. The following were guests at the Abel home Sunday: Mr. and Mrs. Utegard and sons, Rev. and Mrs. C. A. Mellicke and My. and Mrs. Heiser of Wisconsin Rapids.

Mrs. Frank Schenk was tendered a party at the Percy Kempfert home Thursday afternoon in honor of her birthday. Several games of 500 were played, high score being held by Mrs. A. L. Akey. At five o'clock a delicious supper was served. The following guests were present: Mrs. A. L. Akey, Mrs. Jeff Akey, Mrs. Delbert Rowland, Mrs. Chet Atwood, Mrs. B. Gaffney, Mrs. Jessie Brand, Mrs. F. Welton, Mrs. Schenk and Mrs. P. Kempfert.

Mrs. Emerson Brewster returned Saturday from Oshkosh, accompanied by her husband who has been a patient at the hospital there for some time.

Mr. and Mrs. Koneski are rejoicing over the arrival of a daughter.

The Misses Ruby and Pauline Shearier are spending a few weeks at home.

Orville Barton has been confined to his home by tonsilitis.

Clark Gaffney is spending the week end in Mosinee.

Mr. and Mrs. Warren Beadle entertained the following guests Wednesday evening at a radio concert: Mr. and Mrs. Earl Akey of Wisconsin Rapids, Mr. and Mrs. Jeff Akey and Mr. and Mrs. Delbert Rowland.

Mrs. N. Laramie of Wisconsin Rapids and Mrs. John McDonald entertained the 500 Club at the club rooms Wednesday evening. High score was won by Mrs. C. Atwood.

Ed. Klappa has purchased Harry Peterson's Ford car. Mr. Peterson has purchased a new Overland.

Joe Green was on the sick list last week.

Chas. Stolp was at the mill at Wisconsin Rapids a few days last week helping with pipe fitting.

Tony Hafferman spent a few days at Wisconsin Rapids last week.

There are three men running for constable here. They are Wesley Babcock, Ray Youman and Martin Glebke.

Joe Riemer, Jr., of Rudolph is working at the mill here with his team.

Irving Rocheleau has commenced working at the mill here with his mule team.

Arthur Sweeney announces that he will soon be on the road as agent for the Watkins Products Co.

Fred Newby was here Friday for the first time since he was hurt. He expects to be back on the job in a few more days.

Robert Paffleur has quit his job as cleaner in the mill and is now working in the yard.

Albert Zager is busy these days getting ready for high water. Bill Hamm is also busy at the dam. He has a crew of men cutting channels above the dam.

Mrs. A. L. Beats of Appleton is visiting her husband for a few days. They are stopping at the A. L. Akey home.

E. C. Lyons was a business visitor in Wisconsin Rapids last week.

The sting of the common nettle will sometimes last as long as six or eight hours. The sting of one species in Java lasts for a whole year.

A TRIBUNE Want Ad will sell it.

J. J. IVERSON OF SHERRY PASSES ON

WELL KNOWN WOOD COUNTY RESIDENT AND FORMER ASSEMBLYMAN LAID TO REST IN SHERRY CEMETERY

Funeral services for Jacob J. Iverson, prominent resident of the town of Sherry who died at the home of his son, O. B. Iverson last Tuesday, were held from the Sherry Lutheran church Saturday. The Rev. List of St. John's Lutheran church of Sigel officiated and burial was in the Sherry cemetery.

An attack of grippe was the immediate cause of Mr. Iverson's death, but he had suffered from cancer for many years.

He is survived by four children: O. B. Iverson of Sherry; Mrs. J. A. Johnson, Browntown, Wis.; Mrs. F. F. West, Packwaukee, Wis.; and Mrs. M. A. Vannatta, Stevens Point, Wis. His wife preceded him in death sixteen years ago.

Served in Assembly

Mr. Iverson came to Wood county several years ago and settled upon a large tract of land which he purchased in the town of Sherry. He was interested in the real estate business, and served as agent for Benson and Anderton in their lands and loan business. In his earlier years Mr. Iverson took an active interest in public affairs, and was elected to the Wisconsin assembly from LaFayette county in 1893.

Mr. Iverson's parents were born in Norway and emmigrated to Wisconsin in 1833, where they were among the pioneer settlers of LaFayette county. Mr. Iverson was born in 1850 and grew up on the farm of his parents, receiving his education in the district school. In 1875 he was married to Anna Gardalen.

In addition to his four children, he leaves to mourn his death a sister and a brother and nineteen grandchildren, as well as many more distant relatives and a host of friends.

It takes at least six years to produce sufficient seeds of any new type of wheat to test it for milling purposes. If it fails then, the variety is discarded.

The Channel Islands are so lightly taxed that people migrate there from England in order to escape paying their share towards the upkeep of the empire, and the islanders are now being asked to put an end to this state o faffairs by taxing themselves of their own free will.

Point Highs Receive A Royal Welcome Home

Stevens Point—Members of the Stevens Point High school basketball team, runners-up in the state tournament at Madison last week, arrived in the city Monday noon from Milwaukee where they spent Sunday.

Cheers from the hundreds of fellow-students and townsmen greeted them upon their arrival. The Stevens Point band was at the Soo line station to assist in the homecoming celebration, and added music to the festivities. The students at the High school were planning this afternoon to hold a general assembly in celebration of their team's good showing at the state title meet.

In Mexico City nearly everyholy lives over a shop, if the house he two stories, or uses the lower floor as a garage, stable, or quarters for the servants. Even the millionaires often rent the ground floor of their fine residences for business purposes.

COKE

Chestnut Size

This coke will burn nicely in hard coal burners.

W. G. Smith Wood & Coal Co.

Phone 796

GOOD EVENING — **Johnson & Hill Co.** — EASTER APRIL 1ST

HIGHEST QUALITY — Buy here - save the difference — LOWEST PRICES

Try As You Will You Can't Supplant Gingham —But Then Who Wants To?

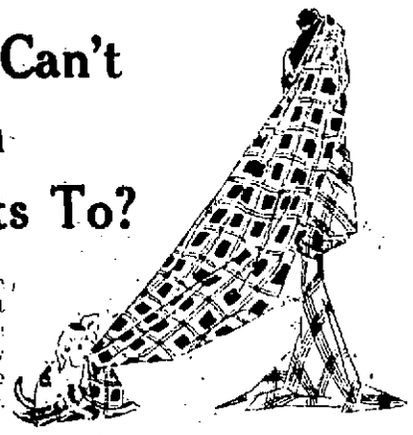

Especially when colors and patterns are as intriguing as those now being shown in the Fabric Season. We're sure you won't be able to inspect them without having your fingers fairly tingle with impatience to transform them into crisp frocks not only for yourself but for the children. And of course the infinite possibilities of "doing" a bedroom in Gingham are most alluring.

Apron Gingham 18c yard

27 inches wide, small and medium checks. Colors brown, green, red, blue and pink. Per yard as above.

French Gingham 50c yard

32 inches wide, in small checks and plaids. All colors are here. French gingham is very much in demand we suggest early selection.

Dress Gingham 19c yard

32 inches wide, in stripes, checks and plain colors. A very fine material for children's dresses. Per yard as above

Tissue Gingham 69c yard

30 inches wide, with silk stripes in all colors. Small checks. This is an extra fine quality and a big seller.

Dress Gingham 22c yard

27 inches wide, in a fine assortment of plaids in all colors. This is very fine quality and makes up into snappy dresses.

Zephyr Gingham 29c and 33c yard

32 inches wide, in very pretty checks and plain colors. Two different grades will be found in this lot at the above prices.

Percales

You will find a large assortment of percales here in all grades. All colors, in patterns of stripes, figures, floral, checks and dots. 36 inches wide. Priced per yard at 29c, 23c, 22c, 19c, 18c and 17c

Devonshire Cloth

This cloth is suitable for aprons, house dresses and boys' blouses. We are sure that you will like the quality. It is 32 inches wide, in plain colors and checks. Per yard 39c

Romper Cloth

32 inches wide, in stripes, checks and plain colors. Per yard 29c

Flaxon

32 inches wide, in pretty plaids, checks and stripes. Per yard 59c

Shirting

Cheviot shirting, 28 inches wide, stripes in blue, grey and brown. Per yard 19c

Challies

Quilting challies, 36 inches wide, in pretty floral patterns. Per yard 18c

Cretonne

36 inches wide, beautiful floral patterns, all colors. Per yard 22c and 19c

Nurses Striped

—gingham, 32 inches wide. In grey, brown and blue. Per yard 33c

EGGS

We suggest early ordering for the amount of eggs that you are going to use this week. There will be more eggs used this week than last and we are now taking orders and will deliver same at the end of the week if you so desire. Phone your order tomorrow and don't forget that we will have a

Complete Assortment Fresh Fruits and Vegetables for your Easter dinner.

Mr. Farmer

Don't Forget About the Free Flour

Mr. Farmer, what day are you going to try and get that 49-pound sack of Victoria Flour FREE?

Friday and Saturday we will give a 49-pound sack of Victoria Flour Free to the farmer that brings in the largest amount of fresh eggs.

This event is open to FARMERS ONLY. We will pay the highest market price. So don't forget, bring them to our grocery department.

We will have a special man to take charge and keep count of the amount each Farmer brings and the winner of the Flour will be announced in our ad in Monday's paper.

Partake of this event and see if you will be the lucky person.